The Times.

NINTH YEAR. LOS ANGELES, TUESDAY, DECEMBER 31, 1889. PRICE: [illegible]

"Times" Advertising Rates.

Line Schedule.

THE FOLLOWING ARE THE LINE rates charged for advertising in the Los Angeles Times, published every day in the year:

SMALL CLASSIFIED ADVERTISEMENTS, "Wanted," "For Sale," etc., 5 cents per Agate line for each insertion, or $1.00 per line per month, payable at the counter.

BY THE MONTH.

DISPLAYED ADVERTISEMENTS, in preferred or fixed positions, fifth or eighth pages, 3 cents per Nonpareil line for each insertion. Same, taking run of the paper, 2 1-2 cents per Nonpareil line for each insertion. Higher rates for shorter periods. One inch contains 12 Nonpareil lines; one column, 260 Nonpareil lines.

READING NOTICES, in leaded Nonpareil, per line, each insertion, 15 cents. Professional cards, per Agate line, 2 1-2 cents for each insertion. Marriages and deaths, free. Funeral notices, 15 cents per line.

MIRROR ADVERTISING RATES: Transients, per square, six lines, per week, $1.00. Regulars, per square, per month, $1.50. Professional cards, per line, per month, 25 cents. Reading notices, in Nonpareil, each insertion, per line, 15 cents.

Address, Telephone No. 29

THE TIMES-MIRROR COMPANY,
TIMES BUILDING,
N.E. cor. First and Fort sts., Los Angeles, Cal.

Amusements.

GRAND OPERA HOUSE.
H. C. WYATT.....Lessee and Manager
R. S. DOUGLAS.....Associate Manager
ONE WEEK,
Commencing Monday, January 6th.
SPECIAL ENGAGEMENT!

EMMA ABBOTT

(Late National Opera Co.)

108—PEOPLE—108 32—ORCHESTRA—32

REPERTOIRE:

FAUST, TROVATORE, CARMEN,
MARITANA,
MIGNON, BOHEMIAN GIRL, FREISCHUTZ.

PRICES TO SUIT EVERY ONE.

Dress Circle and Orchestra (reserved)	$2.00
General Admission	1.00
Balcony (reserved)	1.50
Balcony Admission	.50
Gallery	.25
Loges	10.00
Boxes	$10.00 and 15.00

Seats on sale Thursday, January 2d, at 10 a.m.

GRAND OPERA HOUSE.
H. C. WYATT.....Lessee and Manager
R. S. DOUGLAS.....Associate Manager
Week Commencing
Monday.....December 30
The Charming and Gifted Comedienne,
MISS VERNONA
JARBEAU
Monday, Tuesday, New Year's Matinee and Evening, in her brilliant musical comedy.....
.....STARLIGHT
Thursday, Friday, Saturday Matinee and Evening, the new, sparkling musical comedy.....
.....STRICTLY CONFIDENTIAL

Suicide at the Soldiers' Home.

NEW SUITS.

K. D. Wise brought suit for foreclosure of a mortgage against D. W. Field, administrator of the estate of O. L. Sasand, the mortgage having been given to secure a promissory note for $5000.

THE RAILROADS.

All the Lines Will Be Open Today.

If it does not rain hard between now and tomorrow morning trains will be running into Los Angeles from all quarters. The railroad people deserve credit for the rapid manner in which they have repaired the damage done by the late storm. Gangs of men have been working night and day on both the Southern Pacific and the Santa Fé since the washouts, and both companies have assisted each other as much as possible. Wherever it was possible both roads have been used by the other, and the Southern Pacific Company has assisted the Santa Fé by furnishing material when that company could not get to its supplies in National City. Had it not been for this the Santa Fé would have been tied hand and foot. Both companies deserve credit for the manner in which they have stood by each other.

This evening No. 19 will leave San Francisco for Los Angeles and will probably reach this city tomorrow morning. No. 18 will leave the Wolfskill depot this afternoon at 1:40 for San Francisco, carrying freight and passengers. The road between here and Mojave has been in a frightful condition. An engineer who walked almost the whole of the way on the track from Mojave, reached this city yesterday and said:

"In all my life I never saw anything like it, and I am surprised to think the company will be ready to open the road [illegible]. Almost every bridge was gone and solid track were washed away. Accor[illegible] leve it could rebuild a house), 50 cts. month, for it had [illegible] track."

Both of [illegible] Bartlett's, 18 W. First st.

Special Notices.

LOS ANGELES LAND BUREAU has removed its real estate office to the corner of W. First and Fort sts., opp. the Times office, where city lots, farms and fruit orchards will be bought and sold. GEORGE W. FRINK, President.

NEWSDEALERS AND SCHOOL directors: Scratch-pads for sale at this office, 7 inches by 9 inches, $4.00 per 100. 8½ inches by 8 inches, $3.15 per 100. 4 inches by 5½ inches, $1.75 per 100.

H. H. BENEDICT, MECHANICS' Express, general express and baggage transfer, 203 N. SPRING STREET. Piano and furniture moving a specialty. Telephone 549.

REGISTERED JERSEY BULL—Martin Forest—kept on San Pedro st., adjoining Snyder's nursery; fine milk strain. F. M. DOUGLASS.

FOWLER & COLWELL, BOOKS, new and old, bought and sold. 11 W. SECOND ST., between Spring and Main.

THE BEST 25c MEAL IN THE city can be had at the CLIFTON HOUSE, corner Fort and Temple sts. 1-5

DUNNING & HANNA, SCHOOL supplies and fine stationery, FIFTH AND SPRING STS., NEWS STAND.

FLOWER FESTIVAL EXCHANGE and Boarding Home, 25 E. FOURTH ST.

Mining.

GOOD MINING PROPERTIES bought and sold—Mining prospects and mines bonded, and capital furnished for development of same that can be shown to have merit. NOLAN & SMITH, 34 N. Spring st.

MINERS AND PROSPECTORS, READ this: We have a cash customer for good nickel mine. If you have anything that you think of send us a sample of the ore by mail or Wells Fargo at our expense, with full particulars. NOLAN & SMITH, 34 N. Spring st.

Lost and Found.

LOST—SMALL POCKET BLANK book, containing memorandums and a few collection tags and contracts of the J. Dewing Company. Please return to TIMES OFFICE. 31

FOUND—CAME TO OUR PLACE, 3 horses; owner can have same by paying all expenses. Ramona Winery, GEORGE BATZ & CO., Ramona, Cahuenga Valley Station. 7

Wants.

Wanted—Situations.

WANTED—WORK BY A STENOGrapher and typewriter, a part of each day in exchange for room and board. City references given and required. Address TYPEWRITER, Times office. 3

WANTED—BY A THOROUGHLY practical book-keeper, books to keep by the day, week or month on moderate terms; correspondence conducted; bills collected. Address HENRY SMITH, 421 Wall st., Los Angeles. 4

WANTED—SITUATION BY AN EXperienced coachman and gardener; best references. Address or call at 419 W. TENTH ST. 2

WANTED—SITUATION AS STENOGrapher by a young man who has had experience and can give city references. Apply or address J. L. H., 671 CENTRAL AVE. 2

WANTED—SITUATION IN A PRIvate family, cook and to do general housework. Address YEE HING, 404 S. Fort st., below Fifth st. 1

WANTED—BY AN EXPERIENCED gardener, coachman and orchardist, a situation; best of references; wages no object. Address K 74, TIMES OFFICE. 31

WANTED—SITUATION AS HOUSEkeeper by a widow with one child; reference exchanged. Apply 320 HAWKINS ST., East Los Angeles. 31

WANTED—SITUATION; A BOOKkeeper, for the last 2½ years with a leading firm, would like a situation January 1st. Address R., Box 636, CITY P. O. 3

WANTED—A YOUNG MAN COOK wants a situation in a first-class family. S. S., 413 E. FIRST ST. 6

WANTED—BY A YOUNG MAN lately from the East, work of some kind in respectable business. Address P. 15, TIMES. 6

WANTED—A SITUATION BY REspectable girl to do housework or second work. Apply at 1235 DOWNEY AVE. 31

WANTED—SITUATION BY A COMpetent cook; no objections to plain washing. Address 703 S. HILL ST. 1

Wanted—Help.

WANTED—STONE MASON; THREE ranch hands; dish washer, $25 and room; colored bell boy; woodchoppers; miner; miller; colored waitress; 2 chambermaids, $15 and room; 3 small girls, $10, $12 and $15 a month; 11 housegirls, $15, $20 and $25 a month; nurse, $15 a month; woman cook, $40 a month, etc.; 14 girl waiters for the city, $20 and room; 6 good girl waiters for the country, $20 and room; nursegirl, $15 a month, etc.; waitress, $6 a week. MARTIN & CO., 31 W. First st. Telephone 509.

WANTED—MAN WITH SMALL CAPital; also hackman; man and wife for country, good pay; barber and salesman, commercial business; oil man, steady work; 10 pruners; 5 ranchmen; hotel man; groceryman; 2 boys; milker; 4 housegirls; 1 housekeeper for lodging-house, wages $20 to $35 per month. E. NITTINGER, 15½ N. Spring st.

WANTED—I DESIRE TO ENGAGE the services of a competent, reliable man; the requirements are integrity, intelligence, industry and perseverance. Address MANUFACTURER, Times office, stating age, former employment, and compensation had and expected.

WANTED—A YOUNG GIRL TO DO general housework in a family of two. Apply at 1266 GRAND AVE. 31

WANTED — RELIABLE YOUNG man; good position. Call 46 LANFRANCO BLOCK. 31

WANTED—A GIRL TO COOK AND do general housework; German or Swede preferred. Apply at 123 S. HILL ST. 31

CHARLEY GEAN, EMPLOYMENT Agent for Chinese help of all kinds. No. 31 N. LOS ANGELES ST., bet. First and Requena.

WANTED—EMPLOYMENT OFFICE, ROOM 15, Downey block; competent help for private families and hotels.

WANTED—CANVASSERS, P. F. COLLIER & CO., basement California Bank. 5

BOSTON FEMALE EMPLOYMENT and general agency office, 109 W. FOURTH.

HELP FREE, MALES AND FEMALES, 154 N. Spring. E. NITTINGER. Tel. 519

[illegible] Depression of Circumstances, Loss of Friends, Despondency, Etc. [illegible] FROM 5 to the Face, Pimples, Blotches, Eruptions must [illegible] Head. Dizziness, Nervousness, Sleeplessness, Melancholy, Rheumatism and all its stages [illegible] Palpitation of the Heart, Indigestion, Dyspepsia, Biliousness and all [illegible] Wakefulness, Weakness of the Kidneys, Gravel, Diabetes, Dropsy, Stricture Decline, and many diseases [illegible] MPROVED 5-for he has mastered all those [illegible] in the vicinity MIDDLE-AGED [illegible] Fort st. 31

Who are afflicted with Syphilis in its most horrible forms—a disease which [illegible] RT LOT IN improperly treated, curses [illegible] heap for cash; future generations — Ulcers in the Throat, Mouth, Bone Pains, Specific Blood poison, Stricture, Gleet, Gonorrhœa, Gleet and Stricture. [illegible] for from Nervous Debility, Impotency, Sexual Decay, Depression of Spirits, Loss of Memory, Pimples upon the Face, Aversion to Society, Loss of Manhood, [illegible] NICE UNFURture Loss of Manhood, [illegible] housekeeping, by the 6th vate disease of Sexual [illegible] should secure Dr. Whittier's [illegible] dress 119 KING ST. 31

Those residing at [illegible] FURNISHED HOUSE treatment by mail [illegible] ms, close in and of moderor a friendly letter [illegible] TIMES OFFICE. 1 and shame and [illegible]

Letters answered [illegible] OUSES TO RENT; LOTS dress DR. W. [illegible] W. R. BURKE, 55 N. Spring st. parlors I and [illegible]

Wanted—Miscellaneous.

WE [illegible]ED—A BUYER FOR 50 TO 200 [illegible]ontage in the heart of the city, between Los Angeles and San Pedro sts., on north [illegible] Third st., now being opened 80 feet [illegible]rty must be sold to pay street assessments; apply to owner, 151 SAN PEDRO ST.

[illegible]ED—A FEW MORE HORSES [illegible]rd at the Olive-street stable; floored [illegible] box stalls; prompt attention and [illegible]ttendance. No. 528 S. Olive st., bet. [illegible] Seventh. Also first-class livery rigs, all [illegible] 524. T. H. REYNOLDS, Prop.

The [illegible] poses [illegible]ANTED—HORSEMEN TO KNOW [illegible] that SAM FLETCHER, Practical Horse[illegible]r, is at 218 W. First st., between Fort and [illegible] machine work, and guaranteed; telephone

[illegible]ANTED — IMMEDIATELY, TO [illegible]ill orders for furniture of all descriptions; [illegible]highest cash price paid at the Big Awning, [illegible]d 228 S. Spring st. CLIFFORD'S.

WANTED — TO BUY, FURNITURE, harness, tools, stoves, showcases, tents, etc. COLGAN'S SECOND-HAND STORE, No. 12 W. Third st.

WANTED — TO BOARD TWO LAdies or gentlemen or gentleman and wife; pleasant room, pleasant location, terms reasonable. A. C., TIMES OFFICE. 2

WANTED—CHILDREN TO BOARD; pleasant and healthy location and motherly care. Apply BOSTON AGENCY, 109 W. Fourth st. 1

WANTED — TO BUY PART OR whole interest in a paying business; price from $300 to $1000. Address J. SMITH, 113 N. Workman st., East Los Angeles. 1

WANTED—SECOND-HAND FURNIture, carpets, sewing machines and all kinds of household goods; highest market price paid. at BARNES & ARNOLD'S, 218 S. Main st.

MISS ACKELSON'S PRIVATE school will re-open January 6th, at 312 W. SECOND ST. 6

WANTED—HORSE, FOR HIS KEEPing. Must drive single. H. M. LEE & BRO., 126 W. First st. 2

WANTED—TO SELL FOR CASH OR trade for unincumbered real estate, 13 milch cows, 1 Jersey bull, 1 span No. 1 carriage mares. Address P. S. TIMES OFFICE. 31

WANTED—FURNITURE AND stores, large or small lots; also store fixtures; spot cash and highest price paid at RED BICE'S, 328, 330, 332, 334, 336 S. Spring st.

WANTED—$250 ON GOOD REAL estate security. H. P. BRNST, 203 W. First st. 31

WANTED—PICTURES TO FRAME; cheapest place at BURNS'S, 152 S. Main.

TRUE C. NARAMORE COLLECTS rents and bills of all kinds on commission. Room 1, No. 6 S. SPRING ST.

WANTED — TO BORROW $6000 ON good city real estate. Principals address P 5, TIMES OFFICE.

HIGHEST PRICES PAID FOR OLD gold and silver at JEWELRY FACTORY, 20 S. Main st.

WANTED—1000 HEAD OF CATTLE or horses to pasture. BARBER & CO., 8 S. FORT ST. 2

WANTED — A SECOND GRADER and road plow. Apply at 53 N. SPRING ST. 6

Rooms and Board.

HOTEL BRUNSWICK—THIS NEW and elegant private family hotel, situated on Hill st., corner of Sixth st., opposite the park, is now opened for business; it is the largest and most elegant and rivaling in architectural beauty anything in Los Angeles; also, the interior is elegantly decorated and handsomely furnished; terms reasonable. A. F. ROBBINS.

HOTEL LINCOLN, CORNER OF HILL and Second sts.; strictly a first-class family hotel; appointments perfect; all modern improvements; elegantly situated and furnished. THOS. PASCOE, proprietor.

For Exchange.

FOR EXCHANGE—10 ACRES IN ORanges, bearing, 10 acres walnuts, bearing, close to Santa Ana; fine location, sandy loam, water; 10 acres 5-year-old soft-shell walnuts, bearing; exceptionally choice, sandy loam, beautiful location, surroundings unsurpassed; for soil, location and income it's the cream of the valley; 10, 20 and 60-acre alfalfa ranches to trade for Los Angeles city property; these properties are exceptionally choice; 705 acres close to St. Mary's, Kan., rich bottom land, good improvements, houses, barns, etc., some fruit, to trade for California property. Address J. M. DE WITT, Santa Ana, Cal.

FOR EXCHANGE—A HIGHLY IMproved 4-acre place with 10-room house, barn, chicken corral, wind mill and tank, about 2 acres in orange trees and other fruit; about 1¼ miles from city, situated on W. Washington st.; clear of incumbrance; will exchange for clear city property; price, $5000. Apply NOLAN & SMITH, 34 N. SPRING ST. 31

FOR EXCHANGE — I WILL EXchange a good business that I have run successfully for over 20 months and pay $1000 to $2000 cash for a ranch near to the city, if the place will guarantee the equivalent. Address P 13, TIMES OFFICE. 2

FOR EXCHANGE — ONE OF THE best ranches in Santa Barbara county, located within six miles of Santa Barbara city, containing 57 acres; improvements cost $10,000; 1460 fruit trees, best varieties. Address ROGER BROS., 307 Upper Main st.

FOR EXCHANGE—GOOD CALIFORnia for unincumbered eastern; paying Ventura county fruit ranch, unincumbered, for Los Angeles property. KURTZ & LIST, 18 S. Spring st.

FOR EXCHANGE—PIANO FOR A good horse and a little cash, at 231 S. SPRING ST. 4

Business Opportunities.

MERCHANTS OR CORPORATIONS desirous of securing services of experienced secretary, cashier or book-keeper: A first-class business man, of good executive ability, large experience, and an expert accountant, will be disengaged after January 4th; very highest city and State references; or would take part interest in active business. All communications considered confidential. Address ACTIVE, P.O. Box 886, Station C, Los Angeles. 7

FOR SALE—OR EXCHANGE, WELLestablished and paying business, in good location; investigation courted; $3000 cash or clear city property. S 100, TIMES OFFICE.

NOTICE TO LADIES—LADIES' HATS and Bonnets reshaped in any style desired at the LOS ANGELES STRAW WORKS, No. 24 W. Third st., between Spring and Main.

FOR SALE—A COUNTRY GROCERY; postoffice attached; $500 cash. Box 865, STATION C.

Money to Loan.

PACIFIC LOAN COMPANY LOANS money in any amounts on all kinds of personal property and collateral security; on pianos without removal, diamonds, jewelry, sealskins, horses, carriages, libraries, bicycles, and building associations stock, or any property of value; also on furniture, merchandise, etc., in warehouse; partial payments received; money without delay; private offices for consultation; all business confidential. WILSON & DE GROOT, managers, rooms 14 and 15, 32½ S. Spring st.

$1,500,000
TO LOAN AT R. G LUNT'S
LOAN AND INSURANCE AGENCY,
Redick block, corner of First and Fort streets.
Loans made on improved city property, country farms, dwellings.
Building loans made. Lowest rates.
AGENT FOR THE
GERMAN SAVINGS AND LOAN SOCIETY
Of San Francisco, Cal.

MONEY TO LOAN IN ANY AMOUNT on all kinds of personal property and collateral security; on Pianos and Organs without removal, Diamonds, Jewelry, Sealskins, Horses, Carriages, Bicycles, Stocks, Mortgages, Notes, or any property of value; also Furniture, Merchandise, etc., in warehouse; money without delay; private offices for consultation; all business confidential; correspondence promptly answered. A. GARBUTT, rooms 5 and 6, Stowell block, 8 S. Spring st.

TO LOAN—NO COMMISSION.

[illegible] Bank
[illegible]
J. B. LANKERSHIM, President.
[illegible] Manager.

$500,000 TO LOAN—SECURITY Loan and Trust Co. Rented st., Burdick Block. Mortgages bought; 6 per cent. debentures, 7 per cent and 8 per cent. mortgages sold. We are prepared to make loans from $1000 to $50,000 at current rates and with dispatch. F. Spence, Treasurer; H. M. Conger, President; M. W. Stimson, Secretary.

CRAWFORD & McCREERY,
Room 10, over Los Angeles National Bank,
Loans from $50 to $50,000.
Short-time loans a specialty.
Buy notes, mortgages
and contracts.
COR. FIRST AND SPRING STS.

$500,000 TO LOAN UPON IMproved city and country property; lowest rates; loans made with dispatch. Address The Northern Investment Trust (limited). FRED. J. SMITH, agent, Pomona, Cal.

MONEY LOANED ON DIAMONDS, Watches, Jewelry, Pianos, Live Stock, Carriages, personal or collateral security. 304 S. SPRING ST. and 5 W. FIRST ST.

SECURITY SAVINGS BANK LOANS Money without delay; no commission. No. 40 SOUTH MAIN ST.

$1,000,000 TO LOAN BY A. J. VIELE, 38 S. Spring st., room 4.

MONEY TO LOAN ON MORTGAGE. MORTIMER & HARRIS, Attorneys-at-Law, 78 Temple block.

MONEY TO LOAN. L. SCHMIDT, 109 W. First st., room 13.

MONEY LOANED ON IMPROVED property. POMEROY & GATES, 16 Court.

$500 TO LOAN. E. BAXTER, 80½ Temple block

HUNTER & MEADOWS, 108 W. FIRST st., make a specialty of short loans.

MONEY TO LOAN IN SUMS TO SUIT. F. C. ANDERSON, 28 N. Spring st.

MONEY TO LOAN, IN LARGE OR small sums, at lowest rates of interest. J. C. OLIVER, 5 S. Fort st.

R. W. POINDEXTER, 25 W. SECOND st., loans on good city or country property.

$25 TO $5000 TO LOAN ON 30, 60 OR 90 days' time. HUNTER & MEADOWS, 108 W. First st.

MONEY TO LOAN ON MORTGAGE. C. A. SUMNER & CO., 7 S. Fort st.

Personal.

TO HOUSEKEEPERS—14 LBS WHITE or 16 lbs. brown sugar, $1; 4 lbs rice, 25c; 9 lbs. white beans, 25c; starch or cornstarch, 4 pkts., 25c; can gasoline, 95c; coal oil, 95c; Arbuckle coffee, 25c; germea, 20c; farina, 10c; new pickles, 10c a qt.; good black or Japan tea, 35c; sack flour, $1.25; 10 lbs. cornmeal, 15c; 6 lbs. raisins or peaches, 25c; 3 lbs. prunes, 25c; 11 cans fruit, $1; 40 bars soap, $1; bacon, 12c; hams, 13c; pork, 11c. ECONOMIC GROCERY, 409, 411 S. Spring st.

PERSONAL—GO TO A. W. CLARKE & CO., successors to D. N. Kelsey & Son, 147 S. Spring st., for your Christmas presents, Xmas cards, New Year cards, booklets, photo albums, autograph albums, scrap albums, cutlery, purses and card cases, toy books, blocks, games, etc. A choice assortment of gold pens.

PERSONAL—125 TO 150 WORDS PER minute in 3 months' course shorthand in Scott-Browne system; also typewriting taught. Asbury Shorthand school, rooms 4 & 5, 115½ W. First st.

PERSONAL—DIVORCES OBTAINED with the least possible publicity; terms reasonable; advice free. Address LAWYERS, P. O. box 753, Station C, city.

FOR SALE—CHEAPER THAN ANY other, the finest bottled lager, best imported Milwaukee beer and fresh steam beer in kegs. Good tap for weeks. PHILADELPHIA BREWERY. Also st.

PERSONAL—INVALID LADY; A pleasant, private home for one sick lady; kept by an experienced nurse. For information address N. W., P.O. BOX 1716. 2

PERSONAL—LEAVE YOUR ORDERS for the great annual edition of the DAILY TIMES at the NEWS STAND in the Hotel Westminster.

DR. F. M. PARKER, DENTIST, formerly with L. W. Wells, has removed to corner Third and Fort sts., with Dr. C. H. Parker.

PERSONAL—MME. HUMPHREY, 19 Third st., near Spring, cloak, dress and wrap maker. Late of City of Paris parlors.

C. MORRIS PAYS THE HIGHEST price for cast-off clothing; orders by mail promptly attended to. 119 COMMERCIAL ST.

Strayed or Stolen.

STRAYED—TAKEN UP AT MY ranch, 2 miles southwest of Park Station, 1 bay mare, 13 years old, and white face; owner can have same by paying damages and proving property. P. McANANY. 9

To Let.

To Let—Houses.

TO LET—AT REDUCED RATES:

BOARDING-HOUSES.

Ardmore, 30 rooms, with large dining-room and kitchen. Corner Fort and Sixth sts.

Grand ave., 27 rooms, 836 Grand ave., between Sixth and Seventh sts., near cable road.

STORES.

No. 206 S. Main st., corner Fourth, opposite the Westminster, 22x80.

No. 302½ Main st., 20x50, adjoining.

No. 332 S. Main st., 20x80 to alley, with basement.

2 cottages, 4 rooms, close in, $8 per month. Apply to OWNER, 326 S. Main st.

TO LET—COMFORTABLE 8-ROOMED cottage; fireplace in each room; large grounds; good stabling and outbuildings; good view; situated on high ground, good for asthma or lung troubles; ¼ mile from Nadeau House, near car service. Apply at room 1, 30½ S. SPRING ST. 1

TO LET—A NEW 2-STORY HOUSE, furnished, 7 rooms, including hot and cold water, bathroom, etc.; long lease to good parties. Owner wishing to return East. Inquire at NO. 31 OTTAWA ST. 31

TO LET—A BRICK COTTAGE, FIVE rooms, bath, cellar and stable; desirable location, 1236 Nevada st. Address 503 BELMONT AVE. 31

TO LET — UNFURNISHED ROOMS, suitable for light housekeeping. NORTON BLOCK, corner Seventh and Hill sts.; terms reasonable.

TO LET — OPERA-HOUSE HALL; open week nights for lectures, meetings, entertainments, etc. Apply room 2, OPERA-HOUSE, upstairs.

TO LET—A COTTAGE OF 4 ROOMS, with stable, on Tenth st., west of Union ave. Apply at 1129 S. HILL ST.

TO LET—5-ROOM HOUSE, FURnished, modern; fine location. TAYLOR, 16 S. Spring st.

TO LET—FURNISHED COTTAGE, 113 Grand ave., near Temple st. Apply next door or at 101 S. SPRING ST., corner Second.

TO LET—5-ROOM HOUSE, SECOND st., near Olive. BRADSHAW & ZELLNER, 34 N. Spring st. 2

TO LET — 5-ROOM COTTAGE, NEAR Tenth and Pearl sts., $12. I. S. SHERMAN, 34 N. Spring st.

TO LET—HALF OF A 10-ROOM HOUSE, furnished, 737 OLIVE ST. 2

TO LET—A 5-ROOM HOUSE, NO. 120 WALL ST., near Fifth. 2

TO LET—COTTAGE, NO. 733 S. FORT; rent, $75; furniture for sale cheap. 2

TO LET—HOUSES ALL OVER THE city. C. A. SUMNER & CO., 7 S. Fort st.

TO LET—FURNISHED HOUSE OF 6 rooms. 7 N. OLIVE ST. 2

To Let—Rooms.

TO LET—AT 117 N. OLIVE ST., NEAR Temple, nicely-furnished front room, with bay window and grate; single or en suite; also other rooms at $2 per month, with good home board if desired, or housekeeping privileges. 29

TO LET—TWO SUNNY FRONT FURnished housekeeping rooms; cooking stove, all stove, dishes, etc.; close in, good location; $12 per month. 920 S. HOPE ST., near Fifth. 31

TO LET — FURNISHED BEDROOM and sitting-room in private family, with or without board; terms moderate; on cable line. Apply 1604 GRAND AVE. 1

THE NEW NATICK.
Furnished rooms, $5 to $15; gas, bath, parlor, etc. MRS. ALLEN, corner Los Angeles and Boyd sts. 29

TO LET—TWO UNFURNISHED PARlors, fitted for housekeeping, on cable road, corner WHITTIER AND SEVENTH STS., west of Pearl. 31

TO LET—WELL-FURNISHED, SUNny rooms; modern improvements. 336 S. HILL ST. 1

TO LET — A NICELY-FURNISHED front parlor, also two connecting rooms, with kitchen; private family; $21 S. HILL ST. 1

TO LET—[illegible] them handy [illegible] HOUSE, [illegible] containing [illegible] ence any time. country, hot [illegible] with [illegible] ROOMS, [illegible] 23 BUNKER HILL AVE.

TO LET—TO [illegible] VISTA ST., near [illegible] 31

TO LET—COMPLETE[illegible] NISHED housekeeping flat, 4 rooms. 12 W. TENTH ST., near Main. 2

TO LET—FURNISHED OR UNFURnished housekeeping rooms. 520½ S. SPRING ST. 15

TO LET—FINE OFFICES AND ROOMS in the Wilson block; prices to suit tenants. Apply to W. A. WILSON, room 15.

TO LET — NICELY-FURNISHED rooms at the RAMONA, corner Spring and Third sts. Central location; reasonable rates.

TO LET—FURNISHED ROOMS, WITH use, $5 to $10. The Regent, 39 Regent st., off K. Fifth. GEO. HELL.

TO LET—THE SOUTHWESTERN, 108 and 110 MAYO ST. Single rooms, $1 per week, 20 cents per night.

TO LET—ROOMS, VERY REASONable to good tenants. Inquire 9 N. Main st., STURDEVANT. 6

TO LET—3 UNFURNISHED HOUSEkeeping rooms at 306 W. SECOND ST. 31

TO LET—ROOMS, FURNISHED AND unfurnished, 12 S. HILL ST. Good location.

TO LET — CHEAP, FURNISHED room, 211 E. SEVENTH ST. 1-6

TO LET — UNFURNISHED ROOMS for housekeeping. 163 S. LOS ANGELES ST.

TO LET—3 UNFURNISHED ROOMS suitable for housekeeping. 218 S. HILL ST.

TO LET—CLOSE IN, 3 ROOMS CONvenient for housekeeping. 14 BOYD ST. 1

To Let—Miscellaneous.

TO LET—COMPLETELY FURNISHED, the best-appointed dining parlor in the city, located on Spring, near First st.; rent very low. NOLAN & SMITH, 34 N. Spring st. 31

TO LET—3 FURNISHED OFFICES first floor Los Angeles Theater building; $15 per month. Inquire of TELFAIR CREIGHTON, same building. 1

TO LET—NO. 225 W. FIFTH ST., suitable for residence and store; only $15 per month. 4

TO LEASE—400 ACRES GOOD PASture lands on Lankershim ranch. Inquire of LEWIS S. HOYT, Secretary, 44 N. Spring st. 2

TO LET—HOUSES, STORES; LONG list to select from; free carriage. LOS ANGELES RENTAL AGENCY, 1 N. Fort st.

THE BLOCKS OF FIVE CASE.

A New York Judge After Col. Dudley's Scalp.

NEW YORK, Dec. 30.—[By the Associated Press.] Judge Lawrence of the Supreme Court handed down a short opinion in chambers today in which he says in effect that Col. William Dudley, who is suing half a dozen New York newspapers for alleged libel in the publication of "blocks of five" letters, cannot expect favors from a court when he persistently refuses to obey its orders.

This decision denies the motion by plaintiff to vacate the order for a substituted service on him in order for his examination before trial to enable the defendant to prepare an answer. The Judge says as he keeps without the territorial limits of the State and refuses to obey the order of Court he cannot be heard affirmatively in opposition to the order.

ON A STRIKE.

Freight Crews on an Indiana Road Quit Work.

TERRE HAUTE (Ind.), Dec. 30.—[By the Associated Press.] Freight crews have struck on the Evansville and Terre Haute and the Terre Haute and Indianapolis roads. Several conductors were relieved yesterday without charges being preferred. This morning a committee from the firemen, engineers, conductors, brakemen and switchmen sent a message to Mackay asking that the men be reinstated until charges were preferred against them, and that Supt. Hurd be suspended pending an investigation of charges against him. Mackay declined and the men are out. Church [illegible] rifle, blank books, assignee today with pref[illegible] The men say it is the purpose and [illegible] matters amounting to $65,000.

DEMOCRATS ALARMED

The Australian System May Knock Them Out.

Gorman Calls on the Party to Resist Efforts to Introduce It.

Congressman Randall Not Expected to Return to the House.

Other Eastern Dispatches—Strike on an Indiana Railway—Report of the Cherokee Land Commissioners.

By Telegraph to The Times.

BALTIMORE, Dec. 30.—[By the Associated Press.] The passage of an election law containing features of the Australian ballot system is doomed in Maryland. At a secret meeting of Democratic editors of the State here today United States Senator Arthur P. Gorman sounded the keynote. He is opposed to the passage of the Australian law by the General Assembly and he is opposed to the passage of any law like it. So are a majority of the Democratic editors of the State.

Senator Gorman said: "There can be no question that a serious condition of affairs confront us. The tide of immigration and influences of the men who are coming hither are all adverse to our views. Our majorities from 'natural causes' are growing less, and want of thorough cooperation amongst our people has also cut down our majorities. The elective franchise has been abused. Money has been poured out to capture elections fraudulently. As for the Australian system, you had better label it 'a bill to throw the Democratic party in the rear.' This system has had two trials in this country—one in Boston, the other in Montana. The former, for years a Democratic stronghold, went Republican at the last election under the Australian system by between 5000 and 6000 majority, for the first time since 1864. Gov. Hoosier writes me from Montana that we should have carried the State instead of having it hanging in the balance. A system that removes the voter from the influences of men of intelligence and takes him to a box, leaves him to the danger of the money power. You pay a voter, if you pay him at all, in secret. By the Australian system he is exposed to the corrupt influences of bribery more than ever. Other matters to come before the Legislature are of vital importance, but this is the one great thing to consider."

CHEROKEE LANDS.

Report of the Commission That Tried to Buy Them.

ST. LOUIS, Dec. 30.—[By the Associated Press.] What purports to be a synopsis of the Cherokee Commission's report to Congress is printed here. It characterizes the dilatory tactics of the Cherokees as gross discourtesy to the Government, and denounces the action of the cattlemen in making fictitious bids for Indian lands. The report recommends that the Govern[illegible] of its [illegible]ndisputable r[illegible] [illegible] of the treaty of 1796 [illegible] the civilized Indians on unoccupied lands in the Cherokee Nation proper, and for the payment of such sum as shall be agreed upon by the Indians; or, in case of their disagreement, the price per acre to be fixed by the President. By the payment of $8,500,000 to the Cherokees fully 10,000,000 acres now occupied by tribes west of the 96th degree could be opened to settlement, while on the other hand $7,000,000 expended for the Cherokee outlet would only secure 6,000,000 acres inferior in quality to the lands now owned by the Government but occupied by Indians who have no title to the soil, but only a right to occupancy at the Government's pleasure.

The commissioners also suggest the opinion that the alleged "Cherokee Nation," with laws passed and administered by white men who are really United States citizens, has become extinct by virtue of its long-continued intermarriage between Indians and whites, and ask if a strict sense of justice warrants the disposition of Indian annuities and other revenues equally among white United States citizens and full-blood Cherokees.

ANOTHER BLIZZARD.

A Terrific Storm Raging in Minnesota.

ST. PAUL, Dec. 30.—[By the Associated Press.] Advices here indicate that the great snowstorm of Saturday extended over a large area. Rumors were rife in the newspaper offices that many wires west of here were down and travel delayed. The center of the disturbance has been at Huron, where the wind veered to the north, and the storm increased until it became a terrible blizzard, blowing 50 miles an hour. The memorable experiences of two years ago prevented the people from unduly exposing themselves on the prairie, and no bad results are anticipated.

The storm has been marked in places by singular phenomena. At Winona the rain descended in great sheets and the whole city was flooded. When the rain stopped the mercury fell rapidly 30° in three hours. People can skate to business this morning. At other points electrical disturbances preceded the fall of snow.

Duluth was visited with a severe blizzard, ushering in the heaviest snowfall of the season. Much damage has been done in the city, and the street cars are blockaded. Trains are delayed by drifts six feet deep in many places.

ILLEGAL INSURA[illegible]

A Prominent Company [illegible] to Task.

Charged with Issuing Fal[illegible] Violation of Law.

A Rascally Agent's Swindling[illegible]ations in South Dakota.

He Supplies Fraudulent Petitions to Grangers Amounting to $1,[illegible]000—Detectives Hunting for the Sharper.

By Telegraph to The Times.

BOSTON, Dec. 30.—[By the Associated Press.] Insurance Commissioner [illegible] has written an open letter to [illegible] Beers of the New York Life Insurance Company, one of the three largest insurance companies in the world, pointing out what he calls the unlawful methods of said company. He charges the company with issuing misleading policies and with unfair discrimination among [illegible]. The Commissioner says that such [illegible] came to the notice of the department in the form of a policy issued by the company called the "ordinary with [illegible] policy." A careful examination of [illegible] he says, shows it to be not only [illegible] with the spirit of the statutes, but [illegible] to its language, while its provisions [illegible] it unfair, misleading and [illegible] under its terms and in the practices of the company discrimination is made between [illegible] surants of the same class, and [illegible] provided in a manner not permitted [illegible]. Besides being unlawful the terms and conditions attached render it, to an ordinary applicant, very complicated and [illegible] misunderstanding and deception. [illegible], he says, no possible advantage to the insured, in the intricacies to compensate for the certainty and liability to error and disappointment of the insured, and the only apparent conceivable reason for the manner of constructing the premium is to enable the company to evade the law and continue the forbidden rebate practice.

"It is clear," the Commissioner says, "that this scheme, in its general outline, is such a departure from the established principles of advance-payment or old-line life insurance as to justify under the law the restraint of its prosecution by any company authorized to operate within the commonwealth. If the issue of these policies is allowed to continue, not alone will the particular company which adopts it suffer, but the character and inequality of its business, but all companies will be compelled to struggle lossingly under unjust competition, or adopt similar unlawful schemes, to the general demoralization and loss to the whole life-insurance interest."

Maj. Benjamin Caleb, New England manager of the New York Life Insurance Company, said today that he had received a copy of the Insurance Commissioner's circular, but did not think it incumbent upon him to say anything, inasmuch as it was addressed to the president of the company.

NEW YORK, Dec. 30.—President Beers of the New York Life Insurance Company [illegible] sent to the Associated Press [illegible] insurance Commissioner of Massachusetts [illegible] it he said: "The policy [illegible] its terms of payment have been well considered and the plan is beyond question perfectly [illegible] mate and safe and has no [illegible] the assessment plan. There is [illegible] nothing in the policy which is covert or secret, and it makes no discrimination [illegible] ever."

ANNEXATION TALK.

CANADA CAN COME INTO THE UNION.

Such a Course Regarded by Many People of the

Red Rice's.

2328, 2330, 2332, 2334, and 2336 S. Spring.

WE OFFER SPECIAL BARGAINS IN Bedroom Sets this week, having collected a stock of over 50 sets. We have not room to display. Come and get bargains while you may. There is fine Ash and Antique Sets for $19, worth $28; Oak Antique Sets for $24, worth $32; Oak Sets, new, for $22 and $25, worth $35; Almost new solid Walnut Sets for $25, worth $40; Walnut Marble Top Sets for $33; splendid Oak Marble Top Sets for $33, worth $40; superb solid Cherry set for $40, cost $60; Walnut Office Desks for $11; Walnut Secretaries for $19, worth $30; new Bed Lounges for $11; new Kitchen Safes, $4, worth $6; 4-drawer Chests for $16; Refrigerators $6 and $8, worth double; good Phaeton for $25; good French Range for $20, worth $70; pretty painted Bedroom Sets for $10; Marble Top Sideboard for $18, worth $30; Counters, Shelving, Store Fixtures, etc., at prices of old lumber. For Agateware, Glassware, Crockery, Tinware, Stoves, Carpets, and everything wanted, make haste to RED RICE'S.

For Sale.

For Sale—Houses.

FOR SALE.

CHOICE INVESTMENTS.

A fine residence of 18 rooms and a good 5-room cottage, hard finish, in the rear; large lot, 95x165, and alley; one block from the cable line; one of the cheapest pieces of property in the city; $45,000.

ANOTHER.

50 feet on Los Angeles st., near Fifth, at $150.

STILL ANOTHER.

A fine lot on E. Third st., 40x140, and alley; street graded; $1050.

FOR EXCHANGE.

A good lot on Main st., between Fifth and Sixth, for a good residence lot on Main, Grand ave. or Figueroa st.

J. C. OLIVER,
Notary Public.
Open evenings. 5 S. Fort st.

FOR SALE—ONE OF THE BEST built and most convenient 10-room houses you ever saw for the money; it has a cellar and a good brick foundation, 5 fireplaces, 5 large bay-window rooms, front and rear stairs, large pantry and bathroom, plenty of closets, piped for gas and hot and cold water, nice stationary washbowl just off of front hall, also one in bathroom; large porch in front and rear; also a beautiful balcony upstairs, where you can get a splendid view; a large storeroom in the attic; cement walks; story and a half barn (20x26); large lot, 190 by 141, or larger if desired; we are sure you will find this a great bargain; it will cost you nothing to see it if you call call at our office between 10 a.m. and 3 p.m.; call early, for we cannot keep this bargain. MILLER & HERRIOTT, 34 N. Spring st.

FOR SALE—HOUSE AND LOT, WITH barn, fence, finest location, on Montreal st.; lot 80x140; $2300; also the lot southeast corner of Pearl and Alpine sts., 90x110, $3300. Apply to OWNER, 217 Montreal st. 2

FOR SALE—CHEAP, OR WILL RENT for one year, modern 2-story, 8-room house, located between Grand and Figueroa sts., one block from Adams. Call on or address 106 W. MONTAGUE ST.

FOR SALE—A 5-ROOM HOUSE AND one acre, with yard, lawn, roses, flowers and shade trees, high and dry, 1405 Temple st.; gilt-edge bargain; one-fifth cash, balance to suit purchaser, by OWNER, 54 Rosas st. P. Nies.

FOR SALE—THREE LOTS AND TWO houses; five minutes' walk from street car; in Verdugo district; very cheap. Address K 54, TIMES OFFICE. 1-9

FOR SALE—OR EXCHANGE, AT A bargain, 9-story, 9 rooms and bath, on Temple st., close to Fort st.; part trade. H. P. ERNST, 203 W. First st. 31

FOR SALE—HOUSE OF 7 ROOMS for rent with complete furnishing for sale, on S. Olive st., close in. C. 10 BURDICK BLOCK.

FOR SALE—HOUSE OF 6 ROOMS, ON a hill, near Belmont ave. Apply to N. P. CONARY, 2 Bryson-Bonebrake block.

FOR SALE—HOUSES ON MONTHLY payments. C. E. HOLMES, 9 N. Main st. 1-14

For Sale—City Property.

FOR SALE—120 FEET FRONT BY 250 feet deep, on beautiful West Adams st.; now we will sell off the lot for just about half price; also 75 by 150 feet on same street and only a few minutes' walk from Agricultural Park; if you want a lot on the best street in the city and at a bargain see us at once. MILLER & HERRIOTT, 34 N. Spring st. 1-9

$10 MONTHLY, NO CASH PAYment, choice lots, close in, central; city water, sewer, gas; $400, $500; formerly sold for more; cheap home and save rent; no speculation; never offered like this. POLHAUS & SMITH, 26 N. Spring st., room 4.

$1050—SNAP: CLEAN 60 FEET ON Spring or Queen sts., near cable; near Ord st. 112 N. BUNKER HILL AVE. 1-7

FOR SALE—$3000 CASH, 60x165, ON Pearl st. Tenth. W. W. WIDNEY, 21

$2000—LOT 82, LONGS TRACT, tract, on Madison ave. HUNTER MEADOWS, 108 W. First st.

For Sale—Country Property.

GRAZING LANDS IN VENTURA county. We are offering fine stock ranges, with abundant feed and water and a good proportion of farming land, at prices from $2.50 to $15 per acre; no other land in the State of as good quality can be bought at such prices; these lands will rent readily for cash, and at our prices we sell a good and profitable investment. SIMI LAND & WATER CO., 25 W. Second st., L. A.

$2000—SALE OR EXCHANGE—"Grand View" foothill ranch; 80 acres, 50 tillable, 28 cultivated; vines and fruit trees; small house; 12,000-gallon cement cistern; above water belt; warm belt; good road; 12 miles from Los Angeles, 10 from Santa Monica; title, U. S. patent; terms satisfactory. 20 PHILLIPS BLOCK.

FOR SALE — CHOICE FARM PROPerty, in tracts of 5 to 40 acres each, on line of new Redondo Railway, about 4 miles east of Redondo, the probable terminus of the Union Pacific Railway; long time and easy payments to actual settlers. Call on or address UNION LOAN AND TRUST COMPANY, room 10, Phillips block.

$500 WILL BUY 18 ACRES FINE land between Pasadena and Glendale, 4 miles from city limits; 5 acres in cultivation; water piped onto land and belongs with land; fence all around it all. G. W. CONNELL, room 1, Nelson block. 4

FOR SALE—THINK OF THIS: TEN acres $600, on the line of Redondo Beach Railroad and only 2 miles from the beach and the terminus of the Union Pacific Railroad; terms easy; this is a good nest-egg. MILLER & HERRIOTT, 34 N. Spring st.

FOR SALE—17,800 ACRES OF FINE ranch lands, suitable to divide; 60 miles of fences; barns, house, etc.; good grape, olive and corn lands; well watered; near Los Olivos, Santa Barbara county, Cal. J. W. CALKINS, Santa Barbara, Cal. 1-19

FOR SALE—20 ACRES IN CENTER OF J. Duarte, with 6-room house; 10 acres in orange, apricot, French prune and other trees, mostly in full bearing; 17 shares of water; $7500, easy terms. RUDDY & BURNS, 34 N. Spring st.

FOR SALE—2500 ACRES ADJOINING Anaheim, 32 miles from Los Angeles; abundance of water; adapted to general agricultural purposes; $30 to $60 per acre; on easy terms. STANTON & CO., 12 S. Fort st.

FOR SALE—IMPROVED 40-ACRE ranch, cheap; long time; low interest; residence taken for part, or undivided interest to right party. S. B. GORDON, Bryson-Bonebrake block.

FOR SALE — AT A SACRIFICE, beautiful 2½ acres in Ivanhoe, close to station; worth $1,200, for $500; open for three days. H. P. ERNST, 203 W. First st. 31

FOR SALE—FINE WHEAT LAND IN Antelope Valley, $6 to $10 per acre. POHLHAUS & SMITH, 26 N. Spring st., room 4.

FOR SALE—5 ACRES, IMPROVED, Alhambra. Address Box 194, ALHAMBRA. 6

For Sale—Live Stock.

PINE-APPLES—PARTIES INTENDing setting plants will please call and secure them; we intend to close out at once. M. J. THOMPSON, Agent, 129 S. Main st., at E. Duque's.

FOR SALE—CHEAP, A FINE ROADster, gentle and kind; also a surrey. Address 235 E. FIRST ST., Boyle Heights. 4

FOR SALE—OR EXCHANGE, ONE young Jersey bull and two milch cows. Corner ADAMS AND SAN PEDRO STS.

BOUGHT AND SOLD—GOOD HORSES, carriages and harness, by C. H. AUSTIN, at White's livery stable, 30 S. Fort st.

FOR SALE — CHEAP, YOUNG PARrots. 115 N. HOPE ST. 1-16

FOR SALE—REGISTERED JERSEY bulls and fresh cows. 117 ELMIRA ST.

For Sale—Miscellaneous.

BARGAINS, BARGAINS, BARGAINS, at the great secondhand furniture store, 218 S. Main st.: Bedsteads, good as new, $1.50, worth $4; box Mattresses for $2, worth $3.50; wove wire springs, $3.50, worth $4; black walnut Bureaus, $8, worth $10; walnut extension Table, 10-foot, for $7; oak extension Table, 8-foot, for $7; oak extension Table, 8-foot, for $5.50; drop-leaf Tables for $2.50; English breakfast Table, $5; black walnut office Desk and Secretary combined for $15; 1 Plymouth cook Stove, good as new, for $12; 1 elegant 8-hole Range for $10; coal and wood Heaters from $3.50 to $5; gasoline Stoves from $2.50 to $6; 1 Chiffonier, $9; piano Stool, $2; Bed-lounge, new, $12; Clocks from 50c to $5; also a large line of Showcases, Counters, Scales, Wardrobes, Kitchen Safes, Chairs, office Stools, Bookcases, sewing-machines. Carpets and Matting; we guarantee to sell cheaper than any dealer in the city; we carry the largest stock and pay the rent, do our own work and can afford to give you bargains. BARNES & ARNOLD, 218 S. Main st.

BARGAINS—IN NEW AND SECONDhand pianos and organs at STREIN'S music store, 241 S. Spring st.; some used but little, but good as new, at greatly reduced prices. 1-28

Red Rice's.

2328, 2330, 2332, 2334 & 2336 S. Spring.

LOS ANGELES, DEC. 30.—AS THE sea receives the floods of water, so Red Rice's supply stores receive the floods of household goods; as the sea returns the waters in mist and rain, so Red Rice's supply stores return the furniture and household goods by team and train throughout the land. Our stock is great; we get everything wanted by you; sooner or later every thing comes to us, which we in turn are glad to sell to you after allowing for ourselves a small profit; we aim to please; it is our pride and boast that we deal fairly with payer and seller, offering our services as a medium for transferring from him who must sell to him who wishes to buy, paying cash for what we get and selling for cash only; in doing this we have built up a great business which must have given satisfaction or it would not have grown so rapidly. We are now much overstocked in some lines and must unload; will give decided bargains. RED RICE'S.

For Sale.

For Sale—Miscellaneous.

FOR SALE—7-HORSE POWER OTTO gas engine and pump combined; guaranteed in perfect order; will sell low, with or without pump BAKER IRON WORKS.

FOR SALE—CHEAP, THE FURNIture and lease of a 11-room house, centrally located; everything first-class; sold on account of sickness. A. S. ROBBINS, 9 N. Main st. 11

FOR SALE—FURNITURE OF 4-ROOM flat, cheap; flat to rent at $12; 2 blocks from Nadeau Hotel. Address P 17, TIMES OFFICE. 1

FOR SALE—ELEGANT LOW PHAEton of best make, equal to new; lady will sell cheap. Address P 16, TIMES OFFICE. 2

FOR SALE—EMERSON UPRIGHT piano; $200; good as new. 223 W. FIFTH ST.

FOR SALE—FURNITURE OF 8-ROOM house; price $250. 121 N. FORT ST. 31

STILL AT 50C ON THE $1.

Factory Samples Bought for Spot Cash —Biggest Bargains Ever Known.

Jerseys, 50c; worth $1.50. Corsets, 25c; worth 50c. Ladies' and children's fast-black Hose, 15c; worth 25c. Ladies' merino Underwear, 25c; worth 75c. Kid Gloves, $1; worth $1.50. Taffeta Gloves, 25c; worth 50c. Berlin Gloves, 10c; worth 25c. Little boys' kilt Suits, $2.50; worth $5. Tea Gowns, $5; worth $10. Larrest assortment of handsome 5c Handkerchiefs shown. N.B.—See our men's Undershirts at 50c; worth $1. MOZART'S, No. 140 South Spring street, between Second and Third streets.

PROF. KUTNER'S SPECIAL CLASSES in German for January. See educational column.

CONSULT Mrs. Dr. Wells, the Los Angeles specialist, for female diseases. 402 South Fort.

BE SURE YOU TRY the "Eagle Brand" of Oysters and compare with all others.

GRANULA, the great health food, for sale by grocers. H. Jevne, agent.

A Terrible Mistake

Is being made by some of our prominent business men, who think that, as business is dull, they ought to charge their customers more to make up for the lack of trade. We believe that by getting our goods direct; paying cash for them, selling them at a small profit and selling plenty of them, that we will not only keep our customers, but steadily gain more. We quote a few prices: Eastern hams, 12c; eastern bacon, 12c; boneless ham, 15c; picnic hams, 10c; Berwick Bay oysters, 45c; full cream eastern cheese, 10c; refined lard, 3-lb. can 30c, 5-lb. can 50c, 10-lb. can 90c; table butter from 35c up; dried peaches, 4 lbs. for 25c. GOLDEN RULE PRODUCE COMPANY, main store, 3 South Main street, telephone 980; branch, 134 West First street, telephone 814. M. MORLEY, Proprietor.

Are You Hunting a Farm?

If you are investigate the Anaheim Homestead tract. Choice agricultural lands, plenty of water, adjoining Anaheim, one hour from Los Angeles; $30 to $60 per acre; parcels to suit; easy terms. STANTON & CO., 12 South Fort street.

$30 to $60 Per Acre

For choice agricultural lands, one-half mile from village of 2500 people, 23 miles from Los Angeles. Abundance of water; adjoins some of the finest orange groves in the State. Look at this before you buy. STANTON & CO., 12 South Fort street.

For the Holiday Trade.

Go to Ebinger's for your fruit cakes, angel food, pound cakes, ornamental cakes for parties. Best made in the city. Come and see our select stock before going elsewhere. Don't forget the place, corner Third and Spring streets.

Removal Notice.

The office of the Al. Weill tract has been removed to 205 North Main street, where I shall be pleased to give any desired information about the property. RICHARD ALTSCHUL, sole agent.

Removed! Removed!

To 141 South Spring. Mrs. Dosch has opened the finest millinery store in the city, where she will be pleased to see her old customers. Great cut in prices to close out winter stock.

A Useful Holiday Present.

From husband to wife, mother to daughter, or brother to sister—the Taylor Adjustable Shoe. Office and salesroom, 29½ South Spring street, room 6.

Xmas and New Year's Gifts.

Murray & Co., 44 South Main st., have just received a consignment of elegant baskets containing one pound of very fine Japan Tea.

R. B. Young,

The architect, can now be found in his new and more commodious quarters, in the California Bank building, corner Second and Fort streets.

Butter, 35 and 40c a Roll.

Morrison Bros.' grocery, Third and Fort sts.

DR. J. M. WHITE, of the Dental firm of White & Townsend, 41 South Spring street, objects to being confounded with the Dr. White who has been so vigorously prosecuted for practicing Dentistry without license. Dr. J. M. White has been in practice here since 1883, and was one among the first to comply with the law.

THE WINTER TERM of the Occidental Academy will commence at the Occidental University, Boyle Heights, instead of 526 Grand avenue, Thursday, January 2, 1890, with increased facilities and reduced terms.

CALIFORNIA PHARMACY, SE. cor. Main and Fifth streets. Tourists' requisites. Prescriptions prepared at all hours, day and night.

BEAUTIFUL CHRISTMAS PRESENTS in great variety at Conradi's Jewelry Store, No. 21 North Spring street.

SHERWIN - WILLIAMS house and floor Paints. P. H. Mathews, corner Second and Main streets.

GO TO HARRY STREEB'S for a first-class 10c shave. 17½ West First street.

SHERWIN - WILLIAMS house and floor Paints. P. H. Mathews, corner Second and Main streets.

FINE WATCHES AND DIAMONDS at Conradi's, No. 21 North Spring street.

E. F. MOREHOUSE, Jobber, Carpenter, 118 S. Spring street. Telephone 341.

See Wood, Iron and Slate Mantels and Tilings at H. Bohrneman's, 414 South Spring.

When Baby was sick, we gave her Castoria.
When she was a Child, she cried for Castoria.
When she became Miss, she clung to Castoria.
When she had Children, she gave them Castoria.

A VOICE FROM POST ST.

A Lady Relates two Astonishing Experiences.

To whom it may concern: I have tried almost every conceivable remedy for billousness during the past five years as I am of a bilious temperament and suffer much from stomach and liver troubles. But nothing ever gave me the relief that I obtained from using Joy's Vegetable Sarsaparilla. In fact I think its a cure for those ailments. At the time I was using it I had a little girl living in my family whose neck was seriously affected by a large open sore, and we tried a great many kinds of lotions, salves and blood purifiers to no avail. I gave her some of my medicine (Joy's Vegetable Sarsaparilla) thinking it might benefit her and as it was purely vegetable, knew it could do her no harm. To my astonishment she began to improve, and within two weeks it was entirely healed and she is now as well as ever.

Mrs. E. L. WHEATON,
704 Post St., San Francisco.

NEWS AND BUSINESS.

The Weather.

SIGNAL OFFICE, LOS ANGELES, Dec. 30.—At 5:07 a.m. the barometer registered 30.36; at 5:07 p.m., 30.07. Thermometer for corresponding periods, 41°, 53°. Maximum temperature, 58°; minimum temperature, 40°. Weather, cloudless.

INDICATIONS.

SAN FRANCISCO, Dec. 30.—[By Telegraph to THE TIMES.] Forecast till 8 p.m. Tuesday. For California: Fair weather.

MEXICO TRIUMPHANT.—Don José Pera, a well-known politician of Mexico, states that himself and many of his friends are pleased to learn that Southern Californians are becoming so attached to Mexico that they are universally using Mexican Tonic for constipation, dyspepsia and kindred troubles; and have without exception pronounced it infallible. It is one of the few really good preparations in the market. Sold by druggists generally; $1 a bottle.

The people on the Mojave River are sadly in need of a bridge between Victor and Oro Grande.

Mrs. S. A. Barnes, late of the Idmond, 315½ Los Angeles street, has purchased the property, and will be pleased to see her old friends back.

The Ostrich Company will send some ostriches from their ranch at Fallbrook (where they have more than 100) to their branch exhibit at Coronado, instead of purchasing them.

Keep warm with one of Joe Poheim, the tailor's Overcoats, made to order from $25 to $30, silk-lined, less than ready made. 49 and 51 South Spring street.

The woman suffragists have put in nomination a full set of women for the city election at Milton, Or. If they win it will be a "Paradise lost."

The finest line of candy baskets and boxes ever seen in Los Angeles; just the thing for New Year's. Merriam & Co., 81 South Spring street.

A company of "barnstormers" are making lots of money in Juneau and Sitka, Alaska.

Perfection in ladies' foot dress, Taylor's patent adjustable Shoe. Please call and examine at 29½ South Spring street, room 6.

Reedly school district, Fresno county, will vote on January 20th on the question of bonding for $12,000 to build a new brick schoolhouse.

For nice holiday goods in Decorated China Fancy Glass, Bisque Ornaments, Nickel and Silver Plated Ware, fine Lamps, or anything in Crockery, go to Z. L. Parmelee's, 110 and 112 North Main street.

Thirteen of the 547 men stationed at the Presidio in San Francisco deserted during the month of November.

Mexican Tonic for the blood.

The proposed abandonment of Fort Mojave has alarmed settlers along the Colorado, and they have asked Gen. Miles to use his influence to have the garrison maintained there.

Finnan Haddies, fresh, at H. Jevne's, 38 and 40 North Spring street.

Pianos sold on easy installments, at C. E. Day's music store, 8 North Spring street.

Charges that the Chinese gamblers have been regularly paying for immunity from arrest are being investigated in Stockton.

New Raisins, Currants, Citron, Orange and Lemon Peel arrived at H. Jevne's.

There is a strike among the sailors on seating vessels at Victoria.

Mandhaling Java Coffee is not generally obtainable, but can always be found at H. Jevne's.

Tacoma expects to ship 2,000,000 bushels of wheat this year.

All we ask is a trial. We will feed you well everything of the best, and served under the direct supervision of T. A. Gardner, at the Keystone, 13 North Main street.

When you are hungry call at the Keystone, 31 North Main street, and let Gardner attend your wants.

Fancy Butter, at H. Jevne's.

A third paper is to be established in Pacific county, Or., says the Astorian. It is to be called the Sawmill, as the prospective editor thinks it ought to furnish him board.

T. A. Gardner is manager of the Keystone Ice Cream and Cake Parlors, 13 North Main street.

No such tea, coffee, chocolate and ice cream in town as is served at the Keystone, 13 North Main street.

A new racetrack will be built near San Diego.

Mexican Tonic cures constipation.

Send 50 cents or $1 and we will send you by express a one or two-pound box of our choice candies. Merriam & Co., 81 South Spring street.

Sophie Eyre, the actress, has sued the Denver Republican for defamation of character. Sophie has her iron up.

A choice stock of glace fruits and pure candies for retail only. Keystone, 13 North Main street.

The Pomona Times-Courier says: The Nipomo postmaster has advertised postage-stamps for sale for 30 days at 1¼ cents. He says he will not be understood by any postmaster on the western coast.

For a disordered liver try Beecham's Pills.

Coach Candies, at H. Jevne's.

Victoria is to have a new Methodist Church, costing $60,000.

Our mince pies, apple dumplings and other home-made pastry is all the rage. Keystone 13 North Main street.

Mexican Tonic cures dyspepsia.

Orange-thieves are troublesome at Marysville.

Supplies for the Christmas table, at H. Jevne's, 38 and 40 North Spring street.

The old reliable Chickering pianos, at C. E. Day's music store, 8 North Spring street.

An accident in the Soledad Cañon caused a conductor to lose his reason.

Bohmer pianos, best in the world. Charles E. Day, 8 North Spring street.

For first-class service in the grocery line, H. Jevne's.

The Laguna rancho is now a lake five miles long and 20 feet deep.

The best lunch, all home-made, at the Keystone, 13 North Main street.

Mexican Tonic for the blood.

Three and a half pounds Jevne's combination coffee for $1.

There are 17 feet of débris in the Sacramento River.

Pianos and organs to rent. Charles E. Day 8 North Spring street.

Mexican Tonic cures constipation.

One of the most expert room-thieves that ever worked San Francisco was jailed in that city on Tuesday.

Lovers of fine oolong can be suited at H. Jevne's, 38 and 40 North Spring street.

Grass Valley is suffering from a wood famine.

Manioca, for fine puddings, at H. Jevne's.

Gilroy has no candidates for office.

Mexican Tonic cures dyspepsia.

At Auction,

Tuesday, December 31st, at 10 a.m., 15 head of draft Mules and Horses; also, a number of driving Horses, Buggies, Wagons, Surrey Wagons, etc., etc. Sale takes place corner Second and Fort streets, and will be sold without reserve. BEESON & RHOADES, Auctioneers.

Grand Auction Sale.

W. E. Beeson will sell today at 10 a.m., corner of Second and Fort street, a number of good Mules, Horses, etc.; and at 2 p.m. in the salesroom an elegant line of Furniture, Carpets, etc. BEN. O. RHOADES, Auctioneer.

Gold Discovered.

Money for useful holiday Presents. I will paper your house or parlors at one-half the usual price. Gold paper 10 cents a roll at BAUER'S, 145 South Spring street.

MR. J. C. NEWSOM, the well-known architect, will remove his business to San Francisco about the 1st of January. He has not sold out his business here, nor will there be a branch in Los Angeles. All wishing to engage his services can do so by writing to him in San Francisco at his place of business, the address of which will be published later.

MESSRS. BAILEY & CO., the new managers of the Elite Saloon, will celebrate their opening tonight with a turkey dinner and a host of other good things, to which all their friends and the public generally are invited. 13 West First street.

MRS. H. TYLER-WILCOX, M.D., has removed to Pasadena Hotel and Sanitarium.

R. D. Shaw, Notary Public. Legal papers carefully prepared. Spring. Depositions taken.

THE COUNCIL.

THE SCOTT-MARBLE FRANCHISE DECLARED FORFEITED.

What Will Messrs. Scott and Marble Do?—The City Attorney Files an Important Document on the Subject—No Deed Was Executed—An Important Meeting.

When the City Council met yesterday morning President Frankenfield and Councilmen Brown, Van Dusen, Hamilton and Shafer were present. Afterward Councilmen Bonsall, Summerland, McLain and Wirsching came in.

The Street Superintendent presented a report protesting against the payment for jetties on the east side of the river, as the piles are not of sufficient length and have not been driven deep enough. Referred to the Finance Committee.

The Street Superintendent asked that the salary of his chief clerk be advanced from $80 to $100 per month, owing to the great increase in the work. The matter was referred to the Ways and Means Committee. He also asked that the City Engineer define the lines of the Arroyo Seco.

The City Engineer reported special specifications for the paving of Temple street, which were adopted.

The City Engineer reported that upon the protests against sidewalks on Grand avenue, between Fifth and Sixth streets, the majority of the property is represented, and the City Clerk was directed to suspend further proceedings.

Ordinances of intention, reported by the City Engineer, to establish the grade of Fourth and Fifth streets, at intersections with Figueroa street, Lucas avenue, and other streets, were read and adopted; also an ordinance of intention to establish the grade of Figueroa street, from Fifth to Third streets, was adopted.

Ordinances of intention to improve portions of Buena Vista, Castelar and Rosas street were read and adopted.

The Chief of Police reported $36 delinquent license collections for the month of December.

The City Attorney made the following report, which was adopted:

"To the Honorable, the Council of the City of Los Angeles—GENTLEMEN: On December 7, 1888, the City Council passed an ordinance granting a franchise to the Los Angeles, Utah and Atlantic Railroad Company, and the city also agreed to convey to said company a strip of land 60 feet in width and extending along the east bank of the Los Angeles River from a point 360 feet north of Hoff street to the south boundary of the city; also three pieces of land lying on the east side of the river near the southern boundary of the city, and another piece lying south of Downey avenue and north of the Chavez tract. The conditions upon which said lands were to be deeded were that said company would build a line of railroad from this city to Long Beach, and within one year from the passage of said ordinance, viz., December 7, 1888, construct a levee along the east side of the Los Angeles River from a point 360 feet north of Hoff street to the south city boundary, said levee to be built in accordance with the plans and specification there on file in the office of the City Engineer, and to be so constructed as to prevent property belonging to the inhabitants on the east side of the river from being injured or destroyed in case of flood; said company was also to keep said levee in repair after the same was built. There was a proviso therein that in case said levee was not constructed within the time prescribed that all land therein agreed to be sold should revert to the city and said right of way should be forfeited. It was also provided therein that the Mayor should execute a conveyance of said property which should be placed in escrow in the First National Bank to be delivered to said company when the above conditions were performed.

"I have inquired at the First National Bank and have been informed that no such escrow has been left there. I have also examined the city and county records and find no record [illegible] formation that the [illegible] of the opinion that the [illegible] cuted or placed in escrow.

"This [illegible] has failed to either be [illegible] or construct a levee as they [illegible] to do and have forfeited all [illegible] land, right of way and fran[illegible]rise that the Council formally [illegible] such forfeiture.

"C. McFARLAND, City Attorney."

The City Attorney reported an ordinance of forfeiture, which was read and unanimously adopted by the Council.

An ordinance defining the boundaries of Scarf street was read and adopted.

The report of the commissioners upon the widening of Third street, defining the district of assessment, was presented and adopted.

The various recommendations of the Board of Public Works, as heretofore published, were adopted.

When it came to the recommendation relative to the paving of Temple street, there was some discussion upon the matter.

Councilman McLain called the attention of the Council to the fact that the sidewalks on Temple street are in many places below the present grade, and that the city may have to pay for their being raised.

Mr. Gephart addressed the Council in favor of the paving, stating that action is necessary to improve the street; that it is not necessary to at once change the sidewalks, but that that work can be done hereafter. The streetcar track is upon the grade established—the new track of the company, and he hoped the paving will be done as soon as possible.

Assistant City Engineer Lowndes stated that the railroad track is on the grade, and the grade was established with a view to the permanent improvement of the street, and with a view to the least change possible with the changes of sidewalks.

The notice of intention to pave was then unanimously adopted.

The Police Commissioners reported, recommending that as a considerable saving can be made by cooking for the city prisoners at the jail, a range be purchased and bids be advertised for supplies to be furnished for one year. Adopted.

Councilman Wirsching thought that the Police Commissioners should not be allowed 1 cent more than they are paying now. He thought it will be very nice for a little while, but that in the end it will cost the city more than it does now.

Councilman Bonsall wished some information in regard to arrangements for a receiving hospital. It had been understood that when the old City Hall was vacated there should be a receiving hospital there.

Councilman McLain said there had been no provision made.

Councilman Brown said Dr. MacGowan said he would not have a receiving hospital there.

Councilman Bonsall moved that the Building Committee see that arrangements are made for a receiving hospital in accordance with the former instructions of the Council.

The Police Commissioners also reported, requesting the Council to furnish the police department with proper furniture. Referred to the Building Committee.

A contract between the city and J. W. Forsyth, as architect and superintendent for the construction of two school buildings—one on the Eia Hill tract, and the other on Griffin avenue—was approved, he to receive 3 per cent. on the total cost of the buildings.

The Bridge Committee recommended that the Street Superintendent repair the Seventh-street and Buena Vista-street bridges.

Street Superintendent Morford said that the Bridge Committee had heretofore held that he has nothing to do with the bridges, and he desired the Council to settle, once for all, his duties and those of the Bridge Committee.

Councilman Bonsall said that right here is the time to settle whether or not the railroads shall construct their bridges again not in conformity to the directions of the Council.

Councilman Brown said that the bridges be put in now to stay.

Councilman McLain said that he does not care, one way or the other, about the supervision of bridges by the committee or the Street Superintendent. All he wanted is to have the approaches to the Seventh-street bridge repaired at once.

President Frankenfield said that, if the city repairs the Buena Vista-street bridge, the railroads will not, and, at his request, that portion of the recommendation was withdrawn.

Councilman Summerland moved to insert Aliso-street bridge, instead of Buena Vista-street bridge. Adopted.

The report was then withdrawn, to be amended and presented at the afternoon session.

Councilman Bonsall offered a resolution that the City Clerk be directed to instruct all railroads that they repair all bridges in accordance with the ordinances of the city. Adopted.

Councilman Van Dusen moved that the City Attorney be instructed to correspond at once with the Santa Fé road as to what it proposes to do in regard to the repairing of the Buena Vista-street bridge. Adopted.

The Finance Committee reported, recommending that the City Assessor be allowed such extra clerical force as he needs, subject to the approval of the Council, he having asked for two extra clerks for a year, and 10 for six months.

The Finance Committee reported the usual monthly demands, among them being the fire department pay-roll for December, $3810; police department, $7359.53; partial street department pay-roll, $584.50; other salaries, $2025. Approved.

Recess until 2 o'clock.

Afternoon Session.

Promptly at 2 o'clock President Frankenfield took the chair and rapped for order, but as the Clerk had not put in an appearance, and there was not a quorum present, there was some delay. Clerk Teed, however, came in in a few minutes and was followed by the officer on duty in the chamber, when the president again took the chair, and the Clerk called the roll. There being one short of a quorum, the officer was dispatched to look up another member, and found Mr. Summerland, which made up the requisite number, and the proceedings commenced.

Councilman Shafer moved that the ordinance in regard to the collection of delinquent taxes be so amended as to do away with the collection of 50 cents for advertising, in cases where the taxes have been paid with the 5 per cent. penalty, thus doing away with the necessity for advertising the same.

After discussion the motion was lost, only Councilman Shafer voting in the affirmative.

Councilman Shafer moved that a crosswalk be placed at the corner of Figueroa and Brooklyn streets. Referred to the Board of Public Works.

Councilman Brown moved that the Street Superintendent be instructed to remove the railroad tracks on Seventh street, from Wall to Alameda. Carried.

Councilman Summerland moved that the zanja on Aliso street be piped. Carried.

Councilman McLain moved that a crosswalk be put in on Temple street, at Crescent avenue, which motion was adopted under a suspension of the rules.

A petition was read from W. D. Gould, asking to be allowed to redeem certain tax sales made some time ago. Granted under the rules governing tax redemptions.

Councilman Van Dusen moved that James C. Cook be permitted to connect with the new Main-street sewer. Granted.

A number of proposals for street work were received and referred to the Board of Public Works. The bids were mostly for sidewalks, and from 11 cents to 14 cents for sidewalks, and 34 cents to 50 cents for curbing, according to location.

Proposals for the sewer on Yale street, 92 cents and 75 cents per foot, were referred to the Sewer Committee.

Mr. Book, by permission, addressed the Council on the condition of the levee on the east side of the river, especially that portion at the east approach of the Aliso-street bridge, which came very near being swept away during the recent flood, endangering a large amount of property and the lives of the people. He thought, in addition to having the levee filled in, a dam should be constructed to divert the current at that point.

On motion of Councilman Shafer, owing to the urgency of the case, the Bridge Committee, together with the City Engineer, was instructed to repair the damages at that point.

The Bridge Committee presented a report, recommending that the Street Superintendent be instructed to at once repair all the bridges injured during the recent flood, except the Buena Vista-street and Ninth-street bridges.

The City Engineer suggested that the Street Superintendent should take such [illegible] as are [illegible] safe, and that [illegible] Committee could then proceed [illegible] vements for the permanent improvement of the same, after which the report of the committee was unanimously adopted.

Joseph Mesmer, by permission, addressed the Council, asking that certain property-owners on Los Angeles street be allowed to erect a temporary building or allow the present structure to remain until the weather could permit them to erect a permanent structure, or at least to remain as long as Mr. Breed's building stayed where it was.

Street Superintendent Morford explained that the Council could not alter the contract in existence, and, after some further talk, the matter was referred to the Board of Public Works.

The motions presented by Councilmen Frankenfield and Brown, that proceedings be taken to annul the Second-street cable franchise were called up, but, on the request of Councilman Bonsall, both went over for another week.

On motion of Councilman Wirsching, the action of the Council in awarding the paving of the intersection of Los Angeles and First streets to Austin was reconsidered and the matter was referred back to the Board of Public Works.

A petition was received from property-owners on Los Angeles, between First and Second streets, asking to be allowed to pave the street by private contract, and the same was granted and the City Attorney was instructed to draw up the necessary ordinance.

The usual bundle of petitions were read and referred to the appropriate committees.

Councilman Bonsall moved that Abbot Kinney be granted 90 days in which to commence the work of putting in sidewalk in front of his property at the intersection of Main and Spring streets.

The Street Superintendent stated that there was objection on the part of property-owners because Mr. Kinney had not put down his sidewalk, and Mr. Kinney, by permission, addressed the Council, asking for the extension recommended.

Councilman Bonsall's motion failed for want of a second, after which the annual report of the Auditor was presented and placed on file.

At this point a recess of 10 minutes was declared, and when the meeting was again called to order Councilman Shafer again brought up his ordinance amending the ordinance providing for the collection of delinquent taxes, doing away with the collection of 50 cents for advertising when the taxes are paid before the time for publication, and it was adopted by a vote of 6 to 3.

On motion of Councilman Wirsching, the Council then adjourned until today at 2 o'clock, when the garbage contract will be approved.

Petitions and Communications.

The following petitions and communications were read by title and referred to the appropriate committees:

From Chase & French, asking for an extension of 60 days in which to complete Ward street, from Alvarado street to Park View avenue, and Hope street, from Fourth to Third street.

From Mrs. A. K. McKinnie, asking for rebate of $1.10 on tax paid on lot in Ellis Villa tract.

From John Hanna and others, protesting against further proceedings to change and establish the grade of Buena Vista street, from Temple street to Bellevue avenue.

From T. W. Temple, editor of La Cronica, a paper published in the Spanish language, asking the Council to authorize him, at the expense of the city, to publish all ordinances and other proceedings of the Council in his paper.

From J. W. Ernest and others, protesting against the proposed change of grade on Temple street, from Metcalf street to Edgeware road and from Edgeware road 98 feet west on Temple street.

From J. H. Rhuart, calling attention to the storm-water at the intersection of Fourth and Beaudry streets, and asking that a culvert be constructed on the south side of Fourth street, at the crossing of Beaudry street.

From Jennie D. Overton and others, asking that the present lines of Tenth street, between Pearl street and Buckley street, be declared the official lines of said Tenth street.

From William H. Ross and others, protesting against the sidewalking of Rosas street with stone cement.

From J. B. Frick, asking for an extension of 15 days' time in which to complete his contract for laying cement walks on Manhattan street. Adopted.

From Mary E. Moore, asking for a rebate on her city taxes, she having been improperly assessed.

From J. J. Parmenter, B. Levy, Emeline Parmenter, W. Krüger, F. M. Huron and John T. Holley, living on the Sedalia Villa tract, on the Los Angeles River, representing that the last freshet had washed away most of their land and houses, leaving most of them destitute. The petitioners asked the Council to give them such relief as it in its wisdom may deem proper.

From Will D. Gould and others, to establish the grade of Fifth, Figueroa, Canal streets and Beaudry avenue, and change the name of Emma or Dolly street to Fifth street.

From E. W. Jones, protesting against the assessment of $80.02 charged against him for opening and widening Sixth street from Main to San Pedro street.

From C. S. Miles and others, that crosswalks be laid on Alpine street at intersections with Yale, Cleveland, Rossa, Montreal and Pearl streets.

From Frank C. Young, asking permission to raise sidewalk in front of lot 23, block 104, and lot 1, block 110, Bellevue Terrace tract, on the west side of Flower street, between Fifth and Sixth streets, at least 10 inches.

From Nolte & Zellner and others, asking to be allowed to pave Los Angeles street, between First and Second streets, with granite rock.

From Hammel & Denker and others, protesting against the paving of Main street, from Ninth to Washington streets, on the ground that sewer, gas and water pipes should be laid before paving.

SUPERVISORS.

An Important Meeting of the Board.

COURTS.

GARRETT AND BOYCE ASK FOR FURTHER TIME.

The Tribunals of Justice Enjoying a Sort of Half-holiday — The Grand Jury Cited to Appear Again and Make Explanation.

Aside from the business connected with law and motion day in some of the departments of the Superior Courts yesterday they are taking a well-earned rest of a few days.

Several routine matters were disposed of in Judge Shaw's department, and he was engaged in a civil case during the afternoon.

F. M. Garrett, convicted Sunday of incest, was brought into court to have the time set for his sentence. His counsel asked that the time for sentence be put over until Thursday morning, to give them time to prepare a motion in arrest of judgment and for a new trial, which was granted and the convicted man was taken back to jail.

R. H. Boyce, under indictment for extortion or blackmail, was in court with counsel to be arraigned upon the new indictment found against him by the Grand Jury. Upon motion of the District Attorney the old indictment against him upon the same subject matter was dismissed. His counsel asked that the time to plead under the new indictment be continued until January 13th, which was granted. When the second indictment was returned the bail under it was fixed at $100, the defendant being already under $2000 bonds. The first indictment being dismissed, Judge Shaw made the bail $3000, which was given.

An information was filed by the District Attorney charging D. Fraley with burglary. Upon being arraigned he gave his true name as Gregory Blatter. He pleaded not guilty and his case was transferred to Department No. 1. Lorenzo Palmas, also accused of burglary, pleaded not guilty to the charge.

Ex-Auditor Montaño was arraigned under the new indictment against him, and January 3d was set as the time for him to plead.

The arraignment of B. Chandler under the last indictment against him was continued until January 13th.

An information was filed against G. R. Coleman for burglary, and he pleaded not guilty to the charge.

Phillip Engel, who killed his brother-in-law a few weeks ago, was arraigned. A demurrer presented by his counsel was overruled and he pleaded not guilty, his case going upon the trial calendar.

In Department No. 3, before Judge Wade, the last indictments against Henry and Ben W. Edelman were called up, and their counsel filed affidavits and made a motion to set them aside upon the ground of the disqualification of the Grand Jury. The Grand Jury was cited to appear before Judge Wade this morning to be examined once more in relation to the matter.

It will be remembered that after the James divorce case was submitted to Judge Clark a few days ago, Mr. Pollard, counsel for Mr. James, filed some amendments to the original complaint to make it conform to some of the testimony introduced, in reference to her construction of his peculiar theories and practices. Yesterday C. W. Pendleton, Esq., of counsel for the Rev. James, presented a demurrer to the amendments. Mr. Pollard argued against its hearing by the Court, claiming that after the submission of the case it should be heard. The Court held differently, however, and heard Mr. Pendleton upon the demurrer, taking it under advisement.

Judge Van Dyke of Department No. 4, and Judge Cheney of Department No. 1 yesterday took short recesses, both until next Monday.

Before Judge Clark and the Insane Commissioners yesterday afterday afternoon, Eugene A. Beach was examined upon a charge of insanity, and discharged. He is an old soldier, and has been at the Soldiers' Home for several days. He is subject to fits of temporary aberration, in which he is somewhat violent, but, as he said himself, they last only a little while. The commissioners recommended that he be sent back to the Soldiers' Home.

NEW SUITS.

K. D. Wise brought suit for foreclosure of a mortgage against D. W. Field, administrator of the estate of O. L. Susand, the mortgage having been given to secure a promissory note for $5000.

THE RAILROADS.

All the Lines Will Be Open Today.

It it does not rain hard between now and tomorrow morning trains will be running into Los Angeles from all quarters. The railroad people deserve credit for the rapid manner in which they have repaired the damage done by the late storm. Gangs of men have been working night and day on both the Southern Pacific and the Santa Fé since the washouts, and both companies have assisted each other as much as possible. Wherever it was possible both roads have been used by the other, and the Southern Pacific Company has assisted the Santa Fé by furnishing material when that company could not get to its supplies in National City. Had it not been for this the Santa Fé would have been tied hand and foot. Both companies deserve credit for the manner in which they have stood by each other.

This evening No. 19 will leave San Francisco for Los Angeles and will probably reach this city tomorrow morning. No. 18 will leave the Wolfskill depot this afternoon at 1:40 for San Francisco, carrying freight and passengers. The road between here and Mojave has been in a frightful condition. An engineer who walked almost the whole of the way on the track from Mojave, reached this city yesterday and said:

"In all my life I never saw anything like it, and I am surprised to think the company will be ready to open the road today. Almost every bridge was gone and miles of track were washed away. I did not believe it could rebuild it inside of a month, for it had to build almost the whole track."

Both of the Southern Pacific bridges over the Los Angeles River were completed last night, and trains will be running regularly from the Wolfskill depot today.

The Santa Ana division will be completed by tomorrow.

The first through train from the East over the Southern Pacific came into East Los Angeles at 5 o'clock, and the eastbound overland left at 6 last evening.

Freight and mail matter will begin to pour in today. Several tons came in yesterday.

THE SANTA FE.

The first train for San Diego by the Surf line will leave the Santa Fé depot this morning at 8:52 o'clock. Passengers will have to be transferred at Rivera, but that will only take a few minutes. A train will leave San Diego for the East this morning by Orange and Riverside, and at noon today a train will leave this city to make connections at San Bernardino with the train from San Diego. Work on the damaged track in the Cajon Pass will be completed today so that trains can pass. This will open all the lines, except to Santa Ana, which will be opened tomorrow.

The passengers who were run back from Barstow to Deming got in last night over the Southern Pacific. There were 250 of them, and another train was expected in during the night.

Freight and mail matter is stacked up all along the road, but it will begin to pour in today.

The San Francisco mail that came in yesterday was brought to San Pedro by boat.

The railroad boys held a meeting at the old depot on San Fernando street last night and decided to open a reading-room at once for the benefit of railroad men. The rooms will be on the second floor of the old depot building which were formerly occupied by the railroad officials.

An overland train reached Pasadena last evening at 7:30 o'clock, bringing delayed passengers and a large batch of mail which has been "hung up" during the recent storms. Other trains were expected to arrive during the night.

Mary Ward, the chronic drunk and vagrant, was yesterday sentenced to 180 days' imprisonment in the County Jail. The old lady was sent up to the County Jail and was at once installed in her old room, which she has occupied for so long.

SAN PEDRO.

A Glut of Railroad Freight—Shipping Report.

SAN PEDRO, Dec. 30, 2 p.m.—[Correspondence of THE TIMES.] There are at this writing 93 carloads of lumber and 34 carloads of coal standing on the tracks of the Southern Pacific company, awaiting the iron horse to take them away, and about as many more being loaded with lumber at the docks. A large portion of this is to be used by the railroad company in repairing damages caused by the late floods. The creosoting works have been closed down temporarily, and the men sent to aid in the reconstruction of bridges. During the past 48 hours three schooners have arrived, bringing 1,175,000 feet of lumber and 500,000 lath for the San Pedro Lumber Company.

The Corona arrived yesterday from San Francisco, bringing 130 passengers, 209 tons of freight and 40 tons of Wells, Fargo & Co.'s express matter for Los Angeles and surrounding points, and all is serene except northern and eastern mails.

F. S. OSGOOD.

F. S. Osgood, of Osgood Bros., the prominent druggists of Seventh and Broadway, Oakland, in a letter to the Edwin W. Joy Co., July 18th, says, "We have no preparation on our shelves, that shows such results as Joy's Vegetable Sarsaparilla. A customer of ours living on Ninth St., tells us that it relieved her almost immediately of her dispepsia; and another on Broadway reports, that three bottles entirely cured him of his constipation. A year ago we only bought a sixth of a dozen bottles at a time. Now we buy it by the gross. It recommends itself."

The Cod That Helps to Cure The Cold.

The disagreeable taste of the COD LIVER OIL is dissipated in

SCOTT'S EMULSION

Of Pure Cod Liver Oil with HYPOPHOSPHITES OF LIME AND SODA.

The patient suffering from CONSUMPTION, BRONCHITIS, COUGH, COLD, OR WASTING DISEASES, may take the remedy with as much satisfaction as he would take milk. Physicians are prescribing it everywhere. It is a perfect emulsion, and a wonderful flesh producer. *Take no other*

Dr. WHITE, PRIVATE DISPENSARY, No. 6 San Pedro St., Parlors 1 & 2,

Continues to treat with great skill and success all Private, Nervous and Chronic Diseases.

YOUNG MEN

Who suffer from the terrible effects of youthful follies, such as Nervous Debility, Depression of Spirits, Gloomy Forebodings, Solitude, Despondency, Timidity, Seminal Weakness in all its stages, Pimples on the Face, Noises in the Head, Dimness of Vision, Palpitation of the Heart, Wakefulness, Weakness of the Back, Premature Decline, and many diseases which lead to insanity and death, should consult Dr. White, for he has mastered all these troubles.

MIDDLE-AGED MEN

Who are afflicted with Syphilis—in all its horrible forms—a disease which, if neglected or improperly treated, curses the present and future generations — Ulcers, Sore Throat, Bone Pains, Specific Blood and Skin Troubles, Gonorrhœa, Gleet and Stricture; or who suffer from Nervous Debility, Exhausting Drains upon the Fountains of Life, Excesses, Premature Loss of Manhood, Impotency, or any private disease of Sexual and Urinary Organs, should secure Dr. White's services.

Those residing at a distance can receive treatment by mail or express. An early call or a friendly letter may save future suffering and shame and add golden years to life.

Letters answered in plain envelopes. Address DR. WHITE, No. 6 San Pedro street, parlors 1 and 2.

SOUTH-FIELD

Wellington Coal.

The best fuel for domestic and steam purposes is the South-Field Wellington Coal.

—FOR SALE BY—

HANCOCK BANNING,

Wholesale and Retail Dealer in WOOD, COAL AND CHARCOAL.

Office, 109 North Main Street.

Telephone No. 36.

Yard at Junction of San Fernando and Railroad Sts.

Yard Telephone No. 1047.

If You Have

No appetite, Indigestion, Flatulence, Sick Headache, "all run down," losing flesh, you will find

Tutt's Pills

the remedy you need. They tone up the weak stomach and build up the flagging energies. Sufferers from mental or physical overwork will find relief from them. Nicely sugar coated.

Sold Everywhere.

CHICHESTER'S ENGLISH PENNYROYAL PILLS, Red Cross Diamond Brand.

The only reliable pill for sale. Safe and sure. Ladies, ask Druggist for the Diamond Brand, in red metallic boxes, sealed with blue ribbon. Take no other. Send 4c. (stamps) for particulars and "Relief for Ladies," in letter, by mail. *Name Paper.* Chichester Chemical Co., Madison Sq., Philada., Pa.

MAISON DOREE RESTAURANT.

Private Saloons. Breakfasts, Dinners and Suppers a la carte.

129 & 131 WEST FIRST STREET, Between Spring and Fort.

V. DOL, Proprietor.

Reliable SEEDS

The famous Hovey Seed Store of Boston, and Hovey Nurseries of Cambridge, Mass., have been moved to East Pasadena, Cal., where the business will be conducted at THE RAYMOND FLOWER AND SEED STORE, C. H. HOVEY, Manager, East Pasadena, Cal. Send for complete catalogue.

THE W. H. PERRY Lumber and Manufacturing Company's

Lumber Yard and Planing Mills.

Commercial st. Los Angeles.

London Clothing Co.

WATCH THIS SPACE

January 1, 1890.

LONDON CLOTHING CO.

Unclassified.

LOOK AND READ!

If you wish to sell or buy secondhand Furniture, Carpets or Trunks,

Be sure and give us a call. We have in stock a large variety of goods too numerous to mention, all of which we offer cheap for cash or will sell on installments.

W. P. MARTIN & BRO. No. 849 S. Spring st. Lock Box 1161.

Buy your Hardware, Tinware, Cook, Oil, Gas and Gasoline Stoves, and get your Plumbing and Gasfitting done by

CHAPMAN & GILL, Nos. 12 and 14 Commercial street and 314 South Spring Street. Telephone No. 412. Branch 418.

SPECIAL

Important Announcement

TO THE LADIES OF THIS CITY AND VICINITY,

From the Manufacturers of the World Famous

TAYLOR PATENT ADJUSTABLE LADIES' SHOE.

Ladies are cordially solicited to call at the office of our agent,

29½ SOUTH SPRING ST., ROOM 6,

And examine the best fitting and most comfortable ladies' shoe in the world.

C. M. PARTRIDGE, General Agent.

Send for Circular.

EMPIRE

Livery and Boarding Stables

HAVE REMOVED TO

NO. 220 S. MAIN ST.

Panorama Building,

Hallet & Hidden, Proprietors.

W. C. FURREY.

THE FINEST STOCK OF

Rubber Hose

IN THE MARKET.

Builders' Hardware IN FULL VARIETY.

MODEL GRAND RANGES!

The Leader of All Ranges.

We solicit your patronage, and offer you LOWEST PRICES for first-class goods.

59 & 61 North Spring Street, And 116 S. FORT ST.

W. R. PHELPS, CONTRACTOR AND BUILDER,

416 & 418 S. MAIN ST., NEAR FIFTH.

Telephone 926.

Largest shop in the city. Stores, offices and banks fitted up at short notice. Fine cabinet work in hard or soft woods.

Unclassified.

SAVE SOME

Very Valuable Literature

—

Get Your Magazines

—AND—

Other Periodicals Bound,

Thus having them handy for reference any time.

—

MUSIC BOUND

—IN THE—

LATEST AND BEST STYLE

With Index and Flexible Backs.

Don't Send Your Work Away to Other Places

—BUT—

Patronize Home Industry

And Let the Money be Spent Here.

—

CALL AND SEE

SPECIMENS OF OUR BINDING,

Or send your order and address by postal card to

THE TIMES-MIRROR CO

Corner First and Fort Streets,

LOS ANGELES, - - CAL

—

N. B.—Country orders sent by express will receive prompt attention.

Unclassified.

STEAM CARPET CLEANING. Lacey, Dixon & Co.'s STEAM CARPET CLEANING WORKS, 311 S. Fort St., cor. Fourth. Los Angeles, Cal. TELEPHONE 576. STEAM CARPET CLEANING.

Carpets taken up, cleaned and relaid same day if necessary. Bordering and refitting a specialty.

PRICES REASONABLE. SATISFACTION GUARANTEED.

The Chinese and Japanese Art Goods Store, 136 South Spring Street, bet. Second and Third Sts., has the finest

HOLIDAY ARTICLES OF ALL KINDS

Now on exhibition, and the cheapest place to buy in the city.

This is NOT OUR Way.

This is OUR WAY of Fitting Glasses.

We make the scientific adjusting of glasses and frames our specialty and guarantee perfect fit.

PACIFIC OPTICAL INSTITUTE, 18 South Spring street, opp. Nadeau Hotel.

Xmas and New Year's Gifts.

OUR HOLIDAY GOODS COMPLETE.

A cordial invitation is extended to the public to come and examine our goods now on display in our store. We offer special bargains for Holiday trade.

YAMATO, 141 SOUTH MAIN ST., LOS ANGELES, CAL.

The only Japanese natives' store in Los Angeles.

NISBET'S Tonic Poultry Powder

Is the only preparation that will

Keep Fowls in Perfect Health,

And at the same time increase the Egg Production. All leading poultry raisers use it. IN USE 10 YEARS.

If your grocer or druggist does not keep it send for circulars giving prices by mail or express prepaid.

W. B. NISBET, P. O. Box 733, Los Angeles, Cal.

Office, 220 S. Main St., Upstairs.

LOS ANGELES WAREHOUSE,

205 - 209 S. Los Angeles St., CORNER THIRD.

Location and accommodations make this the most convenient place for storage of all kinds. Telephone 207.

WINTER CLOTHING.

Abernethy & Taft

ARE NOW READY FOR THE

HOLIDAY TRADE,

And as they are selling FOR CASH, do not fear competition. Please call and see them at

NO. 19 SOUTH SPRING ST., LOS ANGELES, CAL.

REMOVAL NOTICE.

The offices of the LACY MANUFACTURING COMPANY and the PUENTE OIL COMPANY have been removed from rooms 5, 6 and 7 Lafrancoo block to

Corner First and Spring sts.,

Over Los Angeles National Bank, rooms 4, 5, 6 and 7. Entrance No. 25 West First street.

NEW HOUSE.

Wagon Material, Hard Woods, Iron, Steel, Horseshoes and Nails, Blacksmith's Coal and Tools, Cabinet Woods, Etc., Etc.

JOHN WIGMORE, 13 and 15 S. Los Angeles St.

LINES OF CITY BUSINESS.

Bakeries and Restaurants.
VIENNA BAKERY AND LUNCH, 9 N. Spring.

Books and Stationery.
LAZARUS & MEILER, 141 N. Spring.

Catholic Goods.
CHALMERS & DORAN, 149 S. Main st., Catholic books, candles, oils, church goods and religious articles; elegant holiday goods cheaper than ever, now coming in; Catholic almanacs in English, French, German and Spanish.

City Towel Supply Company.
CLARK & LYTLE, 40 San Pedro.

Clothing—Retail.
MULLEN, BLUETT & CO., cor. Spring and First.

Commissioner of Deeds.
ARIZONA, NEW YORK, G. A. Dobinson, 114 S. Fort st. Telephone 23.

Commission Merchants.
ONTARIO FRUIT CO., No. 131 W. Fourth st.

Delicacies Store.
MMES. RUSCHE & DOWNEY, 244 S. Spring st. Roast Meats, Hams, Tongue, etc.

Druggists.
H. W. HANCE, 2 S. Main.

Groceries—Retail.
C. E. DONAHUE, 208 S. Spring.

Iron Works.
BAKER IRON WORKS, 340-356 Buena Vista.

Los Angeles Abstract Company.
LEGAL DEPARTMENT, BARNETT & HAM, attorneys. Office, No. 11 Bank Deposit building.

Notary Public.
G. A. DOBINSON, 114 S. Fort. Telephone 23.

Real Estate.
MILLER & HARRIOTT, 36 W. Second.
T. E. McDONALD, 2 & 4 New Wilson.

Sign Painters.
STAR SIGN COMPANY, 26 Franklin.

Wagons & Agricultural Implements.
MEWELL MATHEWS, 20, 22, 24 S. Los Angeles.

Educational.

WOODBURY'S BUSINESS COLLEGE —AND— SHORTHAND AND TYPEWRITING INSTITUTE, No. 159 South Spring Street, Los Angeles, Cal.

SESSIONS DAY AND EVENING.

For particulars call at office or address F. C. WOODBURY, Principal.

HERR ARNOLD KUTNER'S SPECIAL classes for beginners in German; lessons twice weekly, to begin in January, 1890; 1, evening class for adults; 2, class for children (sessions after school hours); terms for these classes only, $3 per month. Apply at 449 S. SPRING ST., or address P. O. BOX 1858.

THE SISTERS OF THE HOLY NAMES, at Ramona, Cal., will open a boarding and select day school on the 2d of January. The site of their institution is unequaled. The course of instruction is of the highest grade. For terms address SISTER SUPERIOR, Convent Hill, Ramona, Cal.

LOS ANGELES BUSINESS COLLEGE and English Training School, 38, 40 and 42 S. Main st., near Second; experienced teachers; complete course of study. D. B. WILLIAMS, Principal.

MISS KATHERINE KIMBALL WILL receive pupils in vocal music at her rooms, 321 W. SECOND ST., or at the Los Angeles Conservatory of Music.

SPANISH AND ITALIAN TAUGHT by Signor d' Arcais, late of Brown University, Rhode Island. Apply to PROF. KUTNER, 449 S. Spring st.

AN EXPERIENCED TEACHER OF deaf mutes gives lessons in articulation and lip-reading. MISS BEACH, 226 W. Ninth st. 27

SIG. C. MODINI, TENOR. PUPILS prepared for concert, oratorio or opera. 112 S. Fort st.

HERR ARNOLD KUTNER, TEACHER of the German language and literature by the natural method. Office 449 S. Spring st., near Sixth. P.O. BOX 1858.

KINDERGARTEN TRAINING school with kindergarten and primary school. Opposite Postoffice. MRS. L. F. WILSON, Principal.

PURE FRENCH TAUGHT BY GRADuated professor from Paris. Address P.O. BOX 1817. 1-28

MISS MARIE L. COBB, PUPIL OF Hans von Bulow, will receive pupils at her studio, rooms 47 and 48, California Bank building; also classes in French.

LUDLAM SCHOOL OF ORATORY and Arts 380 S. OLIVE ST.

MRS. JIRAH D. COLE WILL RESUME her teaching in vocal culture, at once, at her new residence, 380 S. OLIVE ST.

THE LOS ANGELES CONSERVATORY of Music. No. 406 S. MAIN ST.

UNION SCHOOL, 233½ S. SPRING ST. H. A. SMITH, Principal.

H. E. HAMILTON, TEACHER OF violin, 380 S. OLIVE ST.

Specialists.

DR. GEAN, WHO FORMERLY PRACticed for several years as Chinese physician and surgeon in a large Hong Kong hospital. The doctor makes a specialty of rheumatism, heart disease, lung troubles, dyspepsia, kidney diseases, Private diseases, etc. Consultation free. All sick are cordially invited to call at his office, NO. 31 LOS ANGELES ST., between First and Requena.

DRS. WONG HIM AND HONG SOI, the famous physicians and surgeons, make a specialty of and cure consumption, rheumatism, asthma, tapeworm, dropsy, catarrh; also eyes and ears, diseases of the head, throat, lungs, liver, stomach, blood, etc. All sick are invited to call at his office, No. 117 UPPER MAIN ST. P. O. Box 565.

DR. WONG, THE WELL-KNOWN AND practiced Chinese physician and surgeon, makes a specialty of all the various diseases of the body, head, throat, lungs, liver, stomach, blood, womb troubles, neuralgia, piles, etc. Consultation free. All sick are invited to attend. No. 139 UPPER MAIN ST. P. O. Box 1597.

MRS. PARKER, LIFE-READING Clairvoyant; consultation on business, lawsuits, mineral speculations, love, absent friends, marriage, etc. 224 S. SPRING, 9 a.m. to 6 p.m.

DR. A. B. NEWKIRK, DISEASES OF women a specialty. Rooms 10 and 11, Wilson block, corner Spring and First sts.; hours 9 to 12, 1 to 5 and 7 to 8. 29

MIDWIFERY, ELECTRICITY AND Massage treatment. MRS. O. ANDERSON, 223 S. Spring st. Office, 19-23.

DR. JOHN B. WOOD, SKIN DISeases. Office, 44½ S. Spring st.; residence, cor. Eighth and Pearl sts.; telephone 796. 13

DR. WILLIAM DAWSON, ELECTRIcian. Rheumatism, gout and nervous diseases a specialty, and Russian bath. 121 S. Main st.

Dentists.

ADAMS BROS., DENTISTS, 23 S. Spring st., rooms 4, 5 and 20. Gold filling, $2 up; silver or amalgam, $1; gold alloy, $1 up; white filling for front teeth, $1 up; gold and porcelain crowns, $5 to $10. Teeth without plates, $10 to $15 each; best sets teeth, $8 to $10. Teeth extracted for 50 cents; painless extraction, with gas, air, or local application to gums, $1. Office hours, 8 a.m. to 5:30 p.m. Sundays, 10 a.m. to 12 p.m.

TOLHURST, DENTIST, 8½ N. SPRING st., rooms 2, 6 and 7. Hours, 8 to 5. Gold filling, from $2 up. Silver or amalgam, $1. Plates, from $4 to $10. With gas or air, $1. Porcelain Crowns, $3. Gold crowns, $5 and up. Extracting, 50c. Bridge work a specialty.

1882—ESTABLISHED—1882. DR. L. W. WELLS, COR. OF SPRING and First sts., Wilson block (take elevator). Teeth filled painlessly; all kinds of dentistry done; teeth extracted without pain.

PAINLESS EXTRACTION OF TEETH with the electric vibrator; gold and porcelain crowns; bridge work. DRS. C. & F. E. STEVENS, rooms 18 and 19, Schumacher block, No. 7 N. Spring st.

R. G. CUNNINGHAM, DENTIST, 31 N. Spring st., rooms 1 and 2, Phillips block.

DR. C. V. BALDWIN, DENTIST, 204 S. Spring st.

Physicians.

DR. J. ADAMS, PHYSICIAN AND Surgeon. In charge of medical and surgical dispensary. Chronic diseases a specialty. Special attention given to the treatment of all diseases, both medical and surgical. Office hours, 10 a.m. to 12 m., 2 to 4 p.m.; Sundays, 10 to 12 m. Office, 230 N. Main st., corner Requena. Elms Hotel. Residence, 1413 S. Main st.

S. S. SALISBURY, M.D., HOMthian. Office, rooms 11 and 12, Los Angeles Bank building, corner First and Spring sts. Residence, 358 S. Pearl st. Office hours, 12 to 2 and at residence till 8 a.m.; 7 to 8 p.m. Telephone numbers: Office, 597; residence, 577.

DR. C. EDGAR SMITH—DISEASES of women a specialty; rectal diseases treated by the Brinkerhoff painless system. Office cor. Second and Seventh sts., Roberts block.

DR. I. B. HAMILTON, RESIDENCE Belmont ave., telephone 906; office, 230 W. FIRST ST.; hours, 9 to 10 a.m., 2 to 4 p.m. Residence telephone 179.

DR. WEST HUGHES, FORMERLY Resident Surgeon to the New York Eye and Ear Infirmary, has opened an office at 128½ N. Spring st. Hours: 9 to 12, 2 to 5. Telephone 797.

DR. C. F. CLACIUS, OFFICE 6 SPRING ST.; hours from 11 a.m. to 2 p.m. Specialty, sexual, skin and chronic diseases.

H. C. BOYER, SURGEON, AT Hamman Baths. The most complete Turkish Bath and Electric Institute on the coast.

DR. BROWN, NO. 115½ W. FIRST st., room 6, treats successfully all private diseases and diseases of women.

E. A. CLARKE, M.D., OFFICE 56 S. Spring st.; residence, 444 S. Hope st., second door north from Sixth st. Telephone 970.

A. G. COOK, M.D., 21 S. FORT st. Specialty, lung and nervous diseases.

Attorneys.

GEORGE H. SMITH. THOMAS L. WORKMAN. HENRY M. SMITH.

SMITH, WINDER & SMITH, ATTORneys-at-law, will practice in all the courts, Federal courts. Offices, rooms 11, 2 and 4, University Bank building, 117 NEW HIGH ST., Los Angeles, Cal. Telephone No. 893.

DIVORCE LAW A SPECIALTY; ADvice free. W. W. HOLCOMB, Attorney-at-Law. Office, 24 W. First st., rooms 10 and 11.

DIVORCE LAW A SPECIALTY; ADvice free. W. W. TAYLOR, lawyer, 38 S. Spring st., city, rooms 2 and 3.

ISIDORE B. DOCKWEILER, ATTORney at Law. Rooms 10 and 11, Bryson brake block.

L. H. WASHBURN, ATTORney at law, gives special attention to real estate foreclosures or otherwise. NO. 9 N. Main st.

HENRY E. CARTER, NOTAry Public, Attorney at Law. 10 Bonebrake block.

J. L. MURPHEY, ATTORney at Law. 41 and 42 Phillips block.

Homeopathic Physics.

A. C. SHORB, M.D., HOMŒOpathist, 132 N. Main st., Mozart block, corner San Pedro and Requena. Office hours: 11 to 12 a.m., 1 to 4 p.m.

J. MILLS BOAL, M.D., HOMŒOpathist, Bonebrake block, 353 S. Spring st. Office hours, 10 to 12 a.m., 2 to 4 p.m. Telephone, 128; at office day and night.

DRS. BEACH & BOYNTON, OFFICE 32 S. Spring st., Los Angeles, Cal. Office hours: 8 to 10 a.m., 1 to 4 and 6 to 8 p.m. Dr. Boynton's residence, 736 Olive st.

M. D. LUMMIS, M.D., OFFICE, 130½ S. Spring st., rooms 2 and 4. Hours, 10-12 a.m., 1-3 p.m. Office tel., 792; residence tel., 1003.

Architects.

CHARLES W. DAVIS, ARCHITECT, rooms 3 and 4, NEWBERY BLOCK, Los Angeles.

C. F. KYSOR. JNO. A. WALLS. OCTAVIUS MORGAN.

KYSOR, MORGAN & WALLS, ARCHItects, rooms 1-4, No. 303½ S. Spring st.

DORN & SLOCUM, ARCHITECTS. Office, 38 S. Main st., room 2.

W. O. MERITHEW, ARCHITECT, NO. 44½ S. Spring st.

S. I. HAAS, ARCHITECT, 14 NORTH SPRING ST.

Oculist and Aurist.

F. P. HOY, M.D., OCULIST AND AURIST, late with Dr. Reese and Dr. Weeks of New York. Treats the eyes and ear exclusively. Office hours: 10 a.m. to 4 p.m., 7 to 8 p.m. 32 S. Spring st., over People's Store.

DR. A. F. DARLING, OCULIST AND Aurist. Office hours, 9 a.m. to 4 p.m., 7 to 9 p.m. McDonald block, 25 Main st.

CHRISTMAS PRESENTS.

BOYS' SAFETIES,

BICYCLES,

Tricycles and Velocipedes.

Osborn & Alexander,

16 WEST THIRD ST., Los Angeles, Cal.

The Raymond Hotel.

The Raymond, East Pasadena.

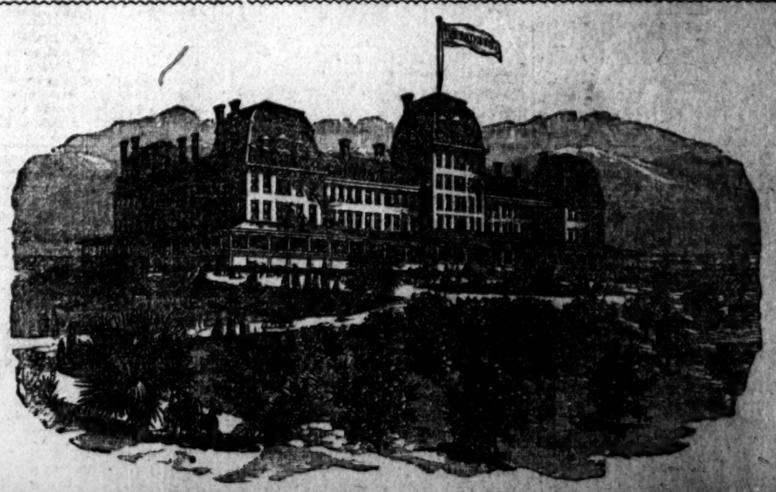

AMONG THE ORANGE GROVES OF THE BEAUTIFUL SAN GABRIEL VALLEY. 8 MILES FROM LOS ANGELES.

C. H. MERRILL, Manager (during the summer season manager of the Crawford House, White Mountains, N. H.).

If you cannot go out to the Raymond and spend a day, a week, or a month, or the whole season, then go out and stay a few hours. It is well worth your while to see the magnificent view from its piazzas; and that view alone will well repay you, although there are many other interesting features—especially the grand display of flowers in the hotel grounds, which are now under the charge of Mr. C. H. Hovey, the celebrated landscape gardener, formerly of Hovey's Nurseries, Cambridge, Mass. Tourists visiting Los Angeles should make a trip to The Raymond, even if their stay there must necessarily be brief. There are frequent trains between Los Angeles and The Raymond by several lines of railroad. The orchestra consists of four soloists, who render the choicest of music twice each day. A very complete livery is connected with the hotel, and it is an excellent starting-point for a drive through the San Gabriel Valley, in which are situated the San Gabriel Mission Church, Rose's winery, Lucky Baldwin's stock farm, the Sierra Madre Villa, and many other places of interest.

Full particulars regarding board and other matters can be obtained by addressing C. H. MERRILL, Manager of The Raymond, East Pasadena, California.

TERMS OF THE TIMES.

Published Every Day in the Year.

SERVED BY CARRIERS:

Daily and Sunday, per week.....$ .20
Daily and Sunday, per month..... .80

BY MAIL, POST PAID:

Daily and Sunday, per month..... .65
Daily and Sunday, per quarter..... 2.25
Daily and Sunday, per year..... 9.00
Sunday, per year..... 2.50
Weekly Mirror, per year..... 1.50

THE TIMES OWNS THE EXCLUSIVE RIGHT FOR A MORNING REPUBLICAN NEWSPAPER TO PUBLISH IN LOS ANGELES THE TELEGRAPHIC "NIGHT REPORT" OF THE ASSOCIATED PRESS, (EMBRACING THE NEW YORK ASSOCIATED PRESS AND THE WESTERN ASSOCIATED PRESS,) THE GREATEST NEWS-GATHERING ORGANIZATION IN EXISTENCE. ITS RAMIFICATIONS EXTEND THROUGHOUT THE CIVILIZED GLOBE, INCLUDING CABLE CONNECTIONS AND CONNECTIONS WITH THE DE REUTER, HAVAS AND WOLFF NEWS AGENCIES OF EUROPE. OUR NEWS FRANCHISE IS FOR A LONG TERM OF YEARS.

CORRESPONDENCE solicited from all quarters. Timely local topics and news given the preference. Cultivate brevity, timeliness, and a clear and pointed style. Use one side of the sheet only, write plainly, and send real name for the private information of the Editor.

SUBSCRIBERS, when writing to have the address of their paper changed, should also state the former address.

TIMES-MIRROR TELEPHONES.

Business Office.....No. 29
Editorial Rooms.....No. 674
Times-Mirror Printing House.....No. 453

Address
The Times-Mirror Company,
TIMES BUILDING,
N.E. cor. First and Fort sts., Los Angeles, Cal.

ENTERED AT POSTOFFICE AS 2D-CLASS MATTER.

The Times.

BY THE TIMES-MIRROR COMPANY.

H. G. OTIS,
President and General Manager.
WM. A. SPALDING, Vice-President. | C. C. ALLEN, Treasurer.
Chief of the Advertising Department, ALBERT MCFARLAND.

Vol. XVII.....No. 28

ANNUAL TRADE NUMBER.

On Saturday, the 4th day of January, 1890, the Times-Mirror Company will issue the usual *Annual Trade Number* of the LOS ANGELES TIMES, to be sold separately from the regular news issue of THE TIMES for that day.

It will consist of 48 half-size pages, inclosed in a handsome four-page cover, with elegant illustrated title-page and three maps—the whole bound in the style of Harper's Weekly.

The contents will be equal in volume to a good-sized 300-page book.

The Annual will contain, among other [illegible], the following leading features:

(1.) Review of the Year, showing the [illegible] and present business condition of [illegible] city and county, and of the [illegible] steps from strifes composing Southern California [illegible] the best [illegible] of each. MILL[illegible]

(2.) [illegible]nts of the actual experiences [illegible] cultivators, home-builders, [illegible]ments, invalids, and others who [illegible] to Southern California [illegible] decade.

(3.) [illegible] Information about lands, [illegible]ion, products, and openings [illegible]or and settlement.

(4.) [illegible]hes of the picturesque features [illegible] and health [illegible], hunting, boating and fishing [illegible], etc.

(5.) Separate sketches of each of the southern counties—Los Angeles, Orange, San Bernardino, San Diego, Ventura and Santa Barbara—with suitable mention of the principal towns, sections and settlements.

(6.) Statistics of commerce, agriculture, horticulture, mining, etc.

(7.) Also, much other carefully-prepared matter bearing upon the country, its resources, advantages and industries.

Many illustrations will accompany the text.

It is the aim of the publishers to make this the best Annual Number ever issued from the TIMES office.

Send in your orders for advertisements early, and secure positions before it is too late.

PRICES OF THE ANNUAL TO AGENTS:

Single copies (in wrappers, if required)...	.15
2 copies (in wrappers, if required).....	.25
10 copies (in bulk).....	$1.00
25 copies " ".....	2.50
50 copies " ".....	5.00
100 copies " ".....	10.00
1000 copies " ".....	80.00

TWO DOLLARS A YEAR.

From and after January 1, 1890, the subscription price of the LOS ANGELES WEEKLY MIRROR will be $2 a year. (See detailed announcement in another place.) New, costly and valuable features recently added to the favorite weekly more than justify the advance in price, which was only temporarily lowered. Present subscribers will of course receive the paper for the full term for which they have paid.

LAST DAY.

Advertisements for the Annual Trade Number of THE TIMES must be in *by 3 o'clock this* (Tuesday) *afternoon*, to insure their insertion.

To Sportsmen.

We have a few only of the premium shotguns. They will be sold each for $16.50, or, with the WEEKLY MIRROR one year, for $18. THE TIMES-MIRROR COMPANY.

QUEEN OLGA has got it.

PARNELL is on his explanations, which means that he is occupying a weak position.

BERNHARDT came near being burned during her performance of *Joan d'Arc*, in Paris, yesterday.

It is reported that 300 New York policemen have been made acquainted with the tourist Grippe.

AN English syndicate is reaching out after a tombstone mine in Montana. Next will come a coffin trust, we suppose.

PINKERTON'S men have been called to rendezvous at a mining town in Pennsylvania, where trouble is feared from striking miners.

THE monster *La Grippe* travels not with leaden heel, but like a swift racer. He is reported arrived in Los Angeles, but with mild manners, as becomes a connoisseur in climate.

IT is reported from the Indian Territory that "two" notorious Indian desperadoes have captured a town there. Where was the army and navy of Ishkowa? Echo answers, Wha', wha'!

ROAD FUNDS AND RIGHTS OF WAY.

The report of Mr. V. J. Rowan to the Supervisors on the county roads shows that "during the past year quite a sum of money has been drawn from the different road funds for the payment of rights of way." This is something of a surprise, as it was thought our county officials had passed beyond that old and vicious practice, and had got down to the work of devoting the road money of the county to the improvement of the highways, as intended by the taxpayers. This practice of buying rights of way, as it is called, has been the leak that has emptied the road funds of this county more than any other in years past. We had directed attention to this extravagance, or worse than extravagance, so often that we had come to believe that the leak was about stopped. In former years payments out of the road funds of the county for pretended rights of way was a convenient method of rewarding hungry retail politicians for pretended party services, and to such an extent has this practice been carried by some boards of Supervisors that certain districts in the county have been almost wholly deprived of the benefit of their road tax.

The fact is, public highways are incident to our civilization. A right of way is a public right; it is an indispensable public easement, and in ninety-nine cases out of every hundred a real benefit to the party over whose land it runs. But should it, by rare chance, prove to be some little inconvenience to the owner, that owner should remember that he cannot move from his own door without traveling over other people's lands, and he should not complain if other people make a similar use of his possessions. A country in a strictly barbarous condition might get along without public roads, but none other can. It may be too serious a reflection upon this community to say that the degree of enlightenment of a country is shown by the character of its roads. Such, however, has been the case in other countries and in other times. Certain it is that this county can claim much more for its civilization when it ceases to waste its road funds and mends its ways.

The responsibility for paying out large sums of money for rights of way cannot be thrown upon viewers, who are appointed to pass upon the matter of damages in laying out roads. The Supervisors have authority to reject a report of viewers when deemed wrong or unreasonable. The Supervisors have almost unlimited control over the highways of the county, if they see fit to exercise it. But just here is the difficulty. The county authorities neglect to assert the rights of the public; they have been in the habit of yielding to individual extortionists, and pouring out the road money of the county as if there were no other use for it but to reward partisan friends. Each Supervisor is commissioner of highways for his district, and too often in our past history has such Supervisor (who has almost absolute control over the road money of his district) considered such money as a fund for his political and party use. No one believes that this is the case with the present members of that board. The worst with them is that they are unable to break loose entirely from the old custom of voting away money carelessly for rights of way. They are doing better than their predecessors, but not doing well enough. A more radical reform is needed.

A SHAMELESS FAKE.

"Did you see the Trombone's last frightful fake?" was the popular inquiry all over town yesterday, as one citizen met another. "No, what is it?" "Why, that list of alleged Federal appointments."

These colloquies had reference to a bogus "dispatch" dated "Washington, Dec. 29," and published by the Trombone under flaming head-lines reading as follows:

Secures the Prize—Los Angeles to Have a New Postmaster—The President Decides Upon the Reappointment of John W. Green—Failure of the Opposition.

That desperate, Jim Crow, juggling "journal," hanging by the eyelids to the ragged edge of despair, had the unspeakable, immeasurable, incarnate gall to trot out, in the form of this pretended "Washington dispatch," a long list of appointments "agreed upon" for California months ago, but never made by the President. Yet that journalistic confidence-operator, the tottering Trombone, proceeded, with smug and smirking complacency, to bring forward this moss-covered list as though it were *news*, thus conveying the impression, without saying so in words, that the appointments had just been made. In the list were—of course—the names of Green, Seamans and Ambrose for Federal offices at Los Angeles, three persons whom the smooth individual, now under indictment for blackmail, appears to have taken charge of; and this gall-glutted, blackmailing disciple of Ananias, who steers the Trombone newspaper into the ground with unfailing regularity, perpetrated the monstrous humbug of printing the "picters" of two of the alleged appointees, to the intense mortification and deep disgust of those persons, who are thus made the laughing stock of the audience. "Brought forth before their time," is the popular verdict.

The Tribune deliberately imposed upon and deceived its readers by publishing this pretended "Washington dispatch," which was denounced right and left yesterday as a fraud and a forgery. The dispatch never came over the wires to Los Angeles. It did not come over the wires to San Francisco. It was not published in either the Call or the Bulletin, the papers of the so-called "California Associated Press" which would have received the "news" had it actually been telegraphed from Washington. The one thing approaching a dispatch on the subject, published in San Francisco on Sunday last, appeared in the Examiner, and that purported to be no more than what it was, viz: a partial list of California "slate" appointments agreed upon some time since. The names had all been printed before, both in the San Francisco and Los Angeles Associated Press papers, only in segregated form.

The Chinese fire-cracker fakir who wields the lanyard of the Trombone has attempted to make a big noise to no purpose.

There have been no Federal appointments for Los Angeles, as claimed.

You have seen the red-ball fakir operate? No? Well, he is one of those nimble fellows who travel with side-shows. He will manipulate a handful of red balls so swiftly and adroitly, fill the air so full of the carmine-colored spheres, that you "can't most always tell" whether they are going up, coming down, or standing still. He will keep the circumambient ether dizzy projecting the gleaming globes into it. Do you want to see the oleaginous counterpart of the red-ball fakir? Go ask, not the stars, but the proprietor of the journalistic fake factory on Spring street. Watch him operate, and you will see him fill the air, full as a sierra snowstorm fills it, only with different projectiles. Now it is a score of red balls, all up at once, each ball proclaiming a Federal appointment after the fakir's own heart; now it is another batch of balls to denote that the tireless ball-thrower has made a new financial deal in the Trombone—got a fresh victim on the string; now it is more balls, sent up as signals of distress, or proclaiming that the adventurer has secured "fresh capital" from "well-known politicians" or "distinguished bankers" to continue his ball-tossing occupation; now it is a particularly plausible-looking set of balls, tossed and turned with the cunning of a conjuror, for the purpose of persuading the much "stood-off" typographical phalanx to wait yet a little longer, to convince them that "powerful friends" are backing the Premier Fakir and his "orgin," and that there is "plenty of money coming—*manana*.

And so it goes. The air (with the assistance of a convenient man Friday, or two, "staked out" on the street-corners to adroitly advertise the wonderful powers of the head fakir) is kept literally encarnadined with the multiplicity of red balls projected into it from No. 20 North Spring street.

WHAT is the object expected to be accomplished by the publishing of false intelligence concerning Federal appointments? To deceive the poor, waiting applicants and get money out them before the goods are delivered? To shove off the moribund journalistic corpus upon some verdant purchaser by creating the impression that it is a paper of "inflocence," controlling the national offices? To stand off creditors? To stay attachments? To postpone the evil day when the dreaded task of pleading to indictment by the Grand Jury can no longer be evaded or put off? . . . The end of the faking business must come sooner or later. Impostors cannot always survive public indignation.

As the simple point of Presidential proceeding does not appear to be clearly understood by the "fly" journal of the *tarde*. The President does not sign and send to the Senate the "commissions" of appointed postmasters or other persons nominated by him. The commission comes later on—after the Senate has confirmed the appointee. See?

A NEW claimant for the fraudulent Peralta Land Grant in Arizona has turned up in the person of Louis Adrian Adam, of New Orleans, who has written to Surveyor-General Johnson of Arizona advancing his claim. Mr. Johnson advises the new claimant to cease further action and thus save himself needless expense.

AMUSEMENTS.

GRAND OPERA-HOUSE.—There was a very well-filled house last night, not crowded by any means, but amply sufficient in numbers and warmth to bring out the best efforts of Miss Vernona Jarbeau and her clever company in what is called the musical farce-comedy of *Starlight*. The piece is neither a farce nor a comedy, and does not contain enough of the elements of either to entitle it to recognition as a coherent construction, which is one of the first necessities for making the much-abused "farce-comedy." It is simply a succession of sketches and impersonations, many well done and some not so well done by a company which has been well trained and makes the most of the material out of which such pieces are compounded.

The company altogether is an improvement on that brought here by Miss Jarbeau last year. The men who do the comic work, three in number, are very amusing, and must have exhausted themselves in their athletic endeavors to please and in answering the repeated demands of the gallery gods. It is only in the third act that their fun becomes at all tedious, and some excisions could wisely be made in their business at this point. Kirke's German impersonation was good, but his Chinese attempt was a flat failure. O'Neil made a good acrobatic policeman. His make-up in his different costumes and his acting generally provoked unbounded laughter.

The best of the trio is Bert Coote, whose agility is something wonderful and his dancing very light and graceful. His facial expression is amusing, and, while he is often guilty of exaggeration, he has the making of a comedian in his composition.

The ladies of the company make a number of very attractive changes in costume and execute some quite pretty dance movements. All they have to do is to sing a little, to dance a little and to look sweet in their varied dresses, and they succeed to admiration.

As for the "star," she is, of course, the central figure and easily deserves all the applause with which she is greeted. It is hard to say in which of her eight different costumes she appears to the best advantage, each having its own peculiar attractiveness. Miss Jarbeau is a lady of excellent mimetic powers and a musical voice, a little out of order just now on account of that ride on the handcars, with its disagreeable exposure to the elements. She has a great deal of magnetism, is full of vitality and has what the French call *chic* which expresses in a syllable a combination of spirited qualities of the fascinating order which it might take a column to detail. Whether in her imitation of "Théo" in the French song, or in her Spanish song with castanet and dance accompaniment, she is equally absorbed in the character and enters into it so completely that her own individuality is not made prominent.

It is to be regretted that so much talent should not be used in a piece of more merit, as it is very evident that Miss Jarbeau has abilities which would enable her to shine in something far superior to such a hotch-potch as *Starlight*. The piece answers its purpose, however, of amusing those who go to laugh, and will draw good houses tonight and tomorrow; after which there is to be a change of bill.

EMMA JUCH OPERA COMPANY.—The opening of this company next Monday night at the Grand is an event which is attracting considerable attention in society here, both in fashionable and musical circles. The organization is the largest and most important of the kind that has visited Los Angeles since the advent of the National Opera Company, and the repertory is sufficiently varied and attractive to excite the attention of every lover of music.

STATE AND COAST.

Some of the men who bought hay on speculation at $7 a ton are not happy at the grand rains Southern California has had. Any quantity of hay can now be bought at $5 a ton, and some at even $4.50 a ton.—[Pomona Progress.

J. B. Lester, a lawyer of Washington, was sent to the penitentiary for two years for larceny at Spokane Falls. He was intrusted with $380 to pay for some land, but he went on a spree and lost the money at a faro game.

Judge Finn of San Francisco has decided, in the community-property contest of Gordon against Gordon, that there was none at the time of the divorce. Mr. Gordon has a branch tailoring establishment in Los Angeles.

The Solomonville (Ariz.) Bulletin remarks: The owners of the band of horses stolen down near the line in Pima county came up after their property on Wednesday. They recovered 13 head out of about 20 stolen. The thief languishes in the Pima-county bastille.

The inquest on the body of Ward, who was killed by Gallagher in a prize-fight at Butte, was held with closed doors. The reward offered by the Governor for the arrest of Gallagher has been withdrawn, he having sent word that he would surrender as soon as the stump of his amputated arm and his general health would permit.

When D. Rose, a Fresno pawnbroker, was attached last Monday by several creditors but little property was found. The Sheriff deputized a lady to search Rose's 18-year-old daughter, and she found concealed in the neighborhood of Miss Rose's garter $2300 in greenbacks, drafts, checks, etc., and in the neighborhood of her corsets a number of diamonds.

Farmer Matlink of Bishop, Inyo county, started a small cheese factory last spring as an experiment. He used the milk of 38 cows, and was not able to supply the demand for home consumption. He says the yield of cheese was equal to four times the quantity of butter from the 38 cows and the average price was 60 cents a pound, against 25 cents for butter.

Street Grading.

LOS ANGELES, Dec. 30.—[To the Editor of THE TIMES.] In your paper of the 24th of December you report an interview with Mr. Bonsall, in which that gentleman recommends an act of the Legislature giving cities the right to issue bonds for grading streets, to be paid for in 10 years, 10 per cent. payable each year and hold a lien on the property fronting on the street for the faithful payment of the same. By this means Mr. Bonsall thinks the people could afford to pave the streets with rock or porphyry and get rid of the everlasting repairing of our streets that are graveled—and washed away every heavy rain. This would be an excellent thing, as almost all the property-owners on any street in the city could well afford to grade and pave their streets under such a law and with such facility for paying for it, as it would give a poor man who had more than one lot a chance to sell a lot on a graded street, pay off the lien and pay the balance on his other lots. [illegible] would have a chance to pay it off by degrees, while if the [illegible] to pay all at once they would be [illegible] to sell or let the lot be sold to pay for the grading. I hope the people of this and other cities will get woke up in the interest of such a law, and urge our legislators at their next meeting to pass such a law, only allowing the Council to order a grade where the frontage on the street to be graded is sufficient security to insure the sale of the bonds at fair price. This precaution would prevent a Council or a clique or ring from having a street graded that would be likely to swallow up the poor man's property. The city could very well afford to pay all street crossings on all streets, whether it be for grading or paving, as it would get rid of a tremendous cost for patching up and repairing streets. With such a law there would be no trouble in getting rid of the storm water, as those streets (and all others for that matter) where there would be a large flow of storm water, provided there were no cable roads on them, could be made level or with a slight depression to the center and left considerably below the sidewalk, so that the water would soon run off after the rains ceased and do no damage to anybody. The storm water should be divided into different streets wherever practicable, and conducted to the river as soon as possible, or to other proper places, where it would continue its natural course to the ocean. I hope this will not be the last of Mr. Bonsall's suggestion, but that it will be agitated and pushed to its consummation. J. W. POTTS.

Beating His Wife.

This morning about 12:30 o'clock the patrol wagon was sent to No. 221 South Main street, where it was said that a man named James Kelly was beating his wife. Kelly was brought to the police station, where he protested that he and his wife were on the most amicable terms, and was going on at a great rate, when the woman put in an appearance and begged that her husband be allowed to go home. Kelly promised to behave himself and was dismissed. He is a shoemaker, running a small shop on Second street, and is about 60 years of age.

Canadian Pacific's Dividends.

MONTREAL, Dec. 30.—The directors of the Canadian Pacific in their statement show that the surplus above fixed charges for the year is $2,250,000, which, added to the surplus from last year, would make a total surplus of $2,576,000 at the close of the present year. It has been decided to declare a supplementary dividend of 1 per cent., payable February 17th with the regular one and a half yearly dividend from the annuity fund in the hands of the Dominion government, making the total for the half year 2½ per cent.

A Conflict Averted.

OKLAHOMA CITY, Dec. 30.—The conflict which was expected to occur on the occasion of the municipal election ordered by the Mayor, has been averted. The United States Marshal called on the Mayor today and in the name of peace demanded that he recall the proclamation ordering the election.

Wrecked by an Explosion.

NEW ORLEANS, Dec. 30.—A terrific explosion of gas occurred in a two-story brick building at the corner of Elysian Field and Victoria streets, demolishing two buildings and burying six persons beneath the débris. Firemen and policemen succeeded in rescuing them without serious injuries.

A Released Crook Rearrested.

NEBRASKA CITY (Neb.), Dec. 30.—Duke W. Simpson, ex-County Treasurer, finished a four-year term in the penitentiary today for embezzling $80,000 of county funds. On being released he was immediately rearrested on two other counts, brought to this city and is now in jail.

Peace in San Salvador.

CITY OF MEXICO, Dec. 30.—Advices from San Salvador are that peace is restored and the revolutionists are dispersing.

FROM OVER THE SEAS.

Parnell's Version of the O'Shea Scandal.

He Professes Ignorance, but Does Not Deny Guilt.

Dr. Peters Writes from Africa That He Was Not Massacred.

Many Socialists Convicted and Sentenced in Germany—Dom Pedro Still Prostrated by Grief—Other Foreign Notes.

By Telegraph to The Times.

DUBLIN, Dec. 30.—[By Cable and Associated Press.] Parnell has written a letter to the Freeman's Journal, in which he says he has received no notice of having been made co-respondent in the suit brought by Capt. O'Shea against his wife for divorce. Parnell also says that since 1880 he resided at Capt. O'Shea's house at Eltham. He was frequently there when O'Shea was absent, but the latter was cognizant of his being there. He declared that Houston, secretary of the Loyal and Patriotic Union, instigated O'Shea to institute the proceedings for divorce in order to diminish the damages which may be awarded Parnell in his libel suit against the Times.

LONDON, Dec. 30.—Houston has written a letter denouncing the statement made by Parnell in his letter to the Freeman's Journal that he instigated Capt. O'Shea to bring suit for divorce against Mrs. O'Shea. Houston says he had no knowledge of the action taken by O'Shea until he saw the announcement of the divorce case published in the papers Saturday.

An attempt was made today to interview Capt. O'Shea regarding the statement made by Parnell in connection with the former's divorce suit. Capt. O'Shea refused to discuss the matter, but he said he advised Parnell to assume the usual position of co-respondent, and to allow himself to be served with a citation. Capt. O'Shea subsequently stated that there was not the slightest truth in Parnell's assertion that the suit had been instigated by the Times. Neither the Times nor Mr. Houston, he said, knew anything of the action before it became known to the public. In proof of this assertion he produced a letter from the editor of the Times, dated last evening, asking him to confirm or correct the report that he had filed a petition for a divorce.

RESULT OF A JOKE.

Twenty-two Firemen Injured by Some One's Folly.

HAVANA, Dec. 30.—[By Cable and Associated Press.] Last evening thousands of people assembled on the grounds of the Almendares Club to witness a firemen's exhibition, the object of which was to raise funds for the fire department. A two-story wooden building had been erected, which was to be set on fire.

After the torch had been applied and the firemen had taken their places in different parts of the burning structure, it was discovered that the water supply had been tampered with by some miscreant. The firemen were obliged to escape from the building as quickly as possible, some being compelled to throw themselves from the roof. Twenty-two were injured, three fatally.

DR. PETERS NOT DEAD.

The Explorer Not Slain by Natives in Africa.

LONDON, Dec. 30.—[By Cable and Associated Press.] Lieut. Tiedeman of the Peters expedition has sent a dispatch from [illegible] dated November 28th, to Lieut. [illegible] in which he warns him not to believe the gloomy reports about Peters and himself, as they were both safe and sound.

BERLIN, Dec. 30.—A letter published in *Kreuz Zeitung*, dated Aden, December 10th, refers to a communication from Dr. Peters, in which he announced that he was in good health and spirits, and said he was glad he had been reported dead.

OLD WORLD ECHOES.

Wholesale Conviction of Socialists in Germany.

ELBERFELD (Germany), Dec. 30.—[By Cable and Associated Press.] The trial of 91 Socialists arrested for belonging to a secret society and conspiring to disturb the public peace was ended here today. Deputies Bebel, Grillen, Berger and Schumacher and 40 others were acquitted. Deputy Harm was convicted and sentenced to six months' imprisonment. A number of citizens were convicted and sentenced to terms of imprisonment ranging from fourteen days to five months.

A HOPEFUL VIEW OF IRELAND.

DUBLIN, Dec. 30.—The Earl of Zetland, the new Viceroy of Ireland, in reply to an address, said he rejoiced that the condition of Ireland was so far different from what it was when Lord Londonderry, the late Viceroy, was welcomed to Dublin in 1886. The happy results that have been achieved induced the government to persevere. The government, he said, was sanguine of future progress toward prosperity, peace and contentment, which all desired.

GLADSTONE RETURNS THANKS.

LONDON, Dec. 30.—Gladstone has sent to the newspapers a general reply of thanks to those who sent him congratulations on the occasion of his birthday. He refers to the indulgence shown him in the public's estimation of his parliamentary and public labors, and says he hopes it will help to make him watchful to avoid error.

DOM PEDRO'S GREAT SORROW.

OPORTO, Dec. 30.—Dom Pedro continues utterly prostrated. The doctors advise that an effort be made to rouse him by conversation, but he does not respond to any one's questions. Compte and Comptess d'Eu arrived here today. The ex-Emperor's meeting his daughter was of a painful character.

MISSIONARIES MURDERED.

PARIS, Dec. 30.—Intelligence is received from Obock, a French settlement on Fajurah Bay, on the east coast of Africa, that two French missionaries, traveling from Zeilah to Pharrar under escort of eight Greeks, were attacked by natives and all the party murdered.

THE CZAR SCARED.

LONDON, Dec. 30.—It is stated that the latest illness of the Czar was brought on by excitement caused by the sudden extinction of the electric lights in the Gatschina palace. There was a violent rush of blood to the lungs and consequent congestion of those organs.

BERNHARDT'S NARROW ESCAPE.

PARIS, Dec. 30.—Sarah Bernhardt came near meeting with a serious accident during the initial performance of *Joan d'Arc*. The funeral pyre used in the play became ignited and Bernhardt fainted. Two scene-shifters were seriously burned.

JACKSON WILL MEET SULLIVAN.

LONDON, Dec. 30.—Jackson, the colored Australian pugilist, has cabled his acceptance of Sullivan's challenge to meet at the California Athletic Club.

THE BELGIAN MINERS' STRIKE.

BRUSSELS, Dec. 30. — The situation at Charleroi is serious. There are now 17,000 strikers. There is great scarcity of coal.

THEATER BURNED.

FLORENCE, Dec. 30.—The Umberto Theater in this city was burned tonight. There was no loss of life.

SALISBURY SERIOUSLY ILL.

LONDON, Dec. 30.—Lord Salisbury is seriously ill.

Judge Pierce's Assailant on Trial.

SAN DIEGO, Dec. 30.—The trial of Clendannin for shooting Judge Pierce some time ago commenced today.

MORE SCARED THAN HURT.

How Half-breeds Drove off a Party of Squatters.

ST. PAUL (Minn.), Dec. 30.—[By the Associated Press.] News was received here this morning from Pierre, S. D., that the half-breeds did not shoot to kill in the affair at Bar River with the settlers. The ownership of 200 acres south of Bar River, over which the trouble occurred, has been in controversy for some time. The citizens of Pierre and newcomers have insisted that they had as much right to the reservation opposite Pierre as had the half-breeds and real estate dealers.

The matter culminated by about 50 men crossing the river with 20 loads of lumber, and taking possession of an unplatted portion a mile square. They platted this out and named it South Pierre. Meanwhile a band of 30 half-breeds collected, who rode in, flourishing their weapons, and ordering the settlers to leave. The few who remained to brave the storm then raging readily gave way, but all returned today with increased forces. About 200 shots were fired by the half-breeds in the air for the purpose of intimidating the settlers, but no person was hurt.

PIERRE (S. D.), Dec. 30.—Excitement over the attempt of boomers to found a townsite across the river continues. It is understood tonight that they have not given up, but are extending their organization, and will soon make another determined attempt. They have bold leaders. It develops tonight that the land on which they wish to settle is not a part of the reservation, but the tract known as "Mile Square," on which the half-breeds have been living a number of years. The half-breeds are determined to resist the boomers, and bloodshed is looked for at the next move.

UBIQUITOUS LA GRIPPE.

RUSSIAN INFLUENZA APPEARS AT VIRGINIA CITY.

The Epidemic Spreading All Over the Eastern States — Whole Families Affected—The Malady in Europe.

By Telegraph to The Times.

VIRGINIA (Nev.), Dec. 30.—[By the Associated Press.] Three attachés of the postoffice here are down with *la grippe*. Several other cases are reported, but they are of a mild type.

IN THE EAST.

KANSAS CITY, Dec. 30.—The first fatal case of influenza in this city occurred on Saturday night. It was that of William Walker, aged 18 years. The City Physician pronounced the disease influenza, which developed into acute pneumonia.

SALINA (Kan.), Dec. 30.—There are 500 cases of influenza in this city. In several instances whole families are affected.

LEAVENWORTH (Kan.), Dec. 30.—Several well-defined cases of *la grippe* have occurred in this city. No serious phase of the disease has yet developed.

MONTREAL, Dec. 30.—Nearly every medical practitioner in the city reports having some cases of influenza under treatment.

NEW YORK, Dec. 30.—According to official records nearly 300 policemen are laid up with *la grippe*.

The death of Patrolman Timothy J. Golden today is said to be the first fatal case of *la grippe* on the police force here. He was taken ill Saturday.

STILL SPREADING IN EUROPE.

BERLIN, Dec. 30.—Statistics show great increase in all maladies attendant upon influenza. For the third week in December there were 37 deaths from laryngitis, 122 from inflammation of the lungs, and 10 from pleurisy. Dahn, the author, is ill at Breslau. Half the police of Mayence are affected. There are thousands of cases at Stuttgart, Augsberg and Cologne. There is no abatement in the severity of the disease at Vienna, where there have been many deaths from pneumonia.

LONDON, Dec. 30.—Influenza of a most virulent type is raging in Birmingham.

STUTTGART, Dec. 30.—Queen Olga of Würtemburg is suffering from influenza.

WAR REMINISCENCES.

Interesting Papers Read Before the Historical Association.

WASHINGTON, Dec. 30.—[By the Associated Press.] At the second day's session of the American Historical Association, Dr. Goode, assistant secretary of the Smithsonian Institute, read a paper on the "Origin and Early History of Our National Scientific Institutions."

Dr. William A. Dunning of Columbia College followed by reading a paper on the "Impeachment and Trial of President Johnson." The speaker said that in the impeachment proceedings western people took leading parts, while eastern men were lukewarm. The explanation was that Senator Wade of Ohio was booked for the succession in case Johnson was removed. Wade was not a hot favorite among eastern men.

Gen. Marcus J. Wright of the War Records office delivered an address on "The Trial and Execution of John Brown." In connection with the charge of Dr. von Halst that Brown did not have a fair trial Gen. Wright cited the evidence of Senator Voorhees as to the fairness of the trial.

At the evening session papers were read by William H. Weeder, president of the Brown University Historical Association; by William Henry Smith, general manager of the Associated Press, and Hon. Theodore Roosevelt, Civil Service Commissioner.

The Tariff Hearing.

WASHINGTON, Dec. 30.—The Ways and Means Committee resumed its hearing on the tariff today.

Many statements were laid before the committee objecting to the reduction of the duty on different chemicals. H. B. Rosengarten of Philadelphia advocated the restoration of the duty on quinine.

W. D. Ferris of New York urged that the duty be kept up on castor oil.

F. Rawolle, manufacturer of glycerine and alcoholic varnishes, urged in favor of abolishing the tax on all alcohol.

J. Carroll Beckwith, president of the National Free Art League, advocated the total abolition of the duty on works of art.

Tomorrow gentlemen interested in the manufacture of glass and earthenware will be heard.

Charges of Bribery.

TOPEKA (Kan.), Dec. 30.—In hearing a case against the Topeka Life Insurance Company today Secretary Fuller made some sensational charges against prominent State politicians. He asserted under oath that Frank Bingham, Senator from Kingman, and J. R. Burton, a Representative who is a candidate for the United States Senatorship to succeed Ingalls, have in the past been paid various sums of money and notes to influence legislation in favor of insurance companies. Clerk Calmer of the House Committee on Insurance was paid during the last session a regular salary to report to insurance men the doings of the committee. The hearing will be continued on Friday.

Vest's Committee Busy.

NEW YORK, Dec. 30.—Senator Vest's committee on dressed meats met here this morning. A number of large dealers in export cattle were present. One of these, T. C. Eastman, said the interstate law had taken away the stimulus for the cattle trade. To evade this, certain car companies divided their mileage with the shippers, thereby virtually cutting the rate. Exports of cattle this year increased 40,000, and more may be expected next year.

Collapse of a Building.

ST. LOUIS, Dec. 30.—The Academy of Music, in course of erection on Thirteenth street and Washington avenue, fell in a heap this morning. The building had gone up as high as the third story. Fifty workmen in the building miraculously escaped injury except one, who was slightly hurt.

Pomona Votes Bonds.

POMONA, Dec. 30.—Bonds to the amount of $43,000 have been voted for the erection of a new public school building in Pomona.

RESUMING TRAVEL.

Passengers Transferred at Cajon Pass.

Tons of Accumulated Mails Being Sent Down South.

The Santa Fe's Tracks Almost Repaired in San Diego County.

Santa Ana Again Has Communication With the Outside World—Effacing the Storm's Work.

By Telegraph to The Times.

SAN BERNARDINO, Dec. 30.—[By the Associated Press.] Trains are now running regularly from this city to South Pasadena over the Santa Fé, and will run direct to Los Angeles over the Southern Pacific tomorrow. Passenrers were transferred through Cajon Pass today.

Passengers detained at Barstow have been sent around by the Southern Pacific, and will arrive at Colton tonight.

TONS OF DELAYED MAILS.

SAN FRANCISCO, Dec. 30.—Washouts on the railroad lines in the southern part of the State have occasioned an accumulation in the postoffice here of nearly 400 sacks of mail. Supt. Wilder of the railway mail service was about to charter a steamer to take the mails south, but today the railroad company sent word that bridges and tracks would be sufficiently repaired by tomorrow to allow a through train to reach El Paso. The delayed mails for the southern counties will all be sent by this train.

AT SAN DIEGO.

SAN DIEGO, Dec. 30.—Although a train was expected to arrive today from Los Angeles, none came. The Santa Fé has opened up, however, via San Bernardino to Pasadena, but the track is still in bad condition from there to Los Angeles. General Manager Wade has telegraphed to San Diego that he expects to have the road in good order again by Wednesday. Eastern mail and passengers are expected tonight or tomorrow.

TRAINS AT SANTA ANA.

SANTA ANA, Dec. 30.—The first eastern mail since December 22d arrived today via El Paso and Colton. The accumulation of the past week is expected tomorrow. Bridges on both railroads between here and Los Angeles are being rapidly repaired. A train over the Southern California is promised tomorrow. The first train from San Diego arrived yesterday. The country south and west of the city is rapidly recovering from the effects of the overflow. Telegraph communication is fully restored.

THE BARNWELL TRAGEDY.

Inquest on the Victims of the Late Lynching.

COLUMBIA (S.C.), Dec. 30.—[By the Associated Press.] The Coroner's inquest into the deaths of the eight negroes lynched at Barnwell was held on Saturday night at the scene of the tragedy. It was a terrible sight which the jurymen looked upon. On the left side of the road were the bodies of Ripley Johnson and Mitchell Adams, charged with the murder of Hefferman. On the opposite side were the bodies of the six negroes charged with implication in the murder of young Robert Martin. They were tied to trees on the roadside, their backs to the saplings. A rope was passed around the trees and around the bodies of the men. When shot, the weight of their bodies had swung down on the ropes, and they occupied all sorts of grotesque and revolting positions.

The frightful character of the wounds is shown by the tesstimony of the physicians at the inquest and is as follows: Henry Furse, ten balls in the body, age 34; Peter Bell, one ball in the back of neck at base of skull, age 60; Harrison Johnson, four balls in the body, age 35; Rafe Morrail, six balls in the head and body, either of which would have been fatal, age 60; "Judge" Jones, eight balls, one in the brain, age 28; Robinson Phœnix, four balls in the body, age 27; Ripley Johnson, eight balls in the body, one in the face, age 30; Mitchell Adams, five balls, one through the brain, age 35.

On this testimony the jury returned a verdict that the eight men came to their death from gunshot wounds inflicted by some party or parties unknown.

After the inquest the negroes were notified that they might remove the bodies if they desired. The families of Ripley Johnson and Mitchell Adams removed their bodies to their homes, but the other six remains were treated as murderers and outcasts. There were none to mourn them. Neither whites nor negroes wanted to move the bodies. The town declines to bury them because they were killed outside of its limits, but offers to furnish coffins if the negroes will bury them. The remaining negroes declare they propose to pull up and leave the country. They assert that there will be no retaliation.

CHARLESTON (S. C.), Dec. 30.—Prominent colored men of Charleston and vicinity have issued a call to the people of South Carolina reciting the butchery of eight of their race at Barnwell and calling on the colored people to send representatives to a convention to be held in Columbia in January for the purpose of consulting and formulating a plan by which the laws can be enforced and order preserved.

COLUMBIA (S. C.), Dec. 30.—Gov. Richardsen has offered a reward of $300 each for the arrest and conviction of any of the men concerned in the lynching of eight negroes at Barnwell.

THE REAPER BUSY.

Death of Melville G. Blaine, Brother of the Secretary.

SALEM (Or.), Dec. 30.—[By the Associated Press.] Prof. Melville G. Blaine, principal teacher at the Chemewa Indian training school, near Salem, and brother of Secretary J. G. Blaine, died this evening, after a brief illness, at the age of 63 years.

VIENNA, Dec. 30.—The death is announced of Judge Keller and Baron Hardie.

LONDON, Dec. 30.—The death is announced of Col. Henry Yule, formerly member of the Council of India.

PARIS, Dec. 30.—Vice Admiral de Saint Hilaire is dead.

ATLANTA (Ga.), Dec. 30.—The wife of Gen. Longstreet died at Gainesville last night.

LONDON, Dec. 30.—Cora Kennedy, American poetess, is dead at Ospedaletto, Italy.

NEW YORK, D

SAN JOSE REJOICES.

The City's Land Titles No Longer in Peril.

Postmaster Yet Appointed for the Los Angeles Office.

Two Convicts Escape While En Route to San Quentin.

Heavy-weight Pugilists Fight at Salinas—The Battle Decided on a Foul—Other Coast Dispatches.

By Telegraph to The Times.

SAN FRANCISCO, Dec. 30.—[By the Associated Press.] This morning Judge Sawyer rendered a decision in the case of J. M. Teall and others against Mary Slavin and others, which involved the title to much of the land on which the city of San José is built. The decision was in favor of defendants, and it was virtually reached by the ruling on a demurrer. The dismissal of the case will be the subject of much congratulation among San José land-owners, whose titles were thus jeopardized. Had the demurrer been overruled and the case set for trial, much valuable property in San José would have been naturally tied up and values impaired.

AWARDED ON A FOUL.

Result of a Heavy-weight Fight at Salinas.

SALINAS, Dec. 30.—[By the Associated Press.] The fight between J. W. McNamara of Salinas and Billy Smith of San Francisco, heavy weights, came off tonight, before the Salinas Athletic Club. McNamara was outclassed, and received some effective jabbing, his lip being split and blood drawn in the eighth round.

As time was called at the end of the seventeenth round, Smith struck McNamara twice, whereupon the referee awarded the fight to the latter on a foul. The Board of Directors will decide as to the disposition of the purse.

FOOLED THE OFFICERS.

Two Convicts Escape While En Route to San Quentin.

SAN FRANCISCO, Dec. 30.—[By the Associated Press.] Jerry Casey, who claims to have been deputized to assist Deputy Sheriff Pickard in conducting four prisoners from Bakersfield to San Quentin, has arrived here. He states that "Slim Jim," convicted of an attempt to burn the Bakersfield jail, escaped with another prisoner from the train near Modesto on Saturday morning, and that he was unable to find them after two days' search.

Casey left his little daughter on the train, but luckily succeeded in finding her here.

"WICH IS POSTMASTER?"

Will the Clouds Roll By?—"Do You See Anything Green?"

SAN FRANCISCO, Dec. 30.—[Special.] In response to telegraphic inquiries sent to Washington, concerning the alleged appointment of John W. Green as postmaster at Los Angeles, a reply was received tonight stating that, so far as could be ascertained in the regular news circles, no appointment for that position has yet been made. W.

Railways Paying Taxes.

SACRAMENTO, Dec. 30.—The following railroad companies paid into the State treasury the amounts set opposite their names, being the assessments made by the State Board of Equalization: Central Pacific, Southern Pacific, Railway Company, California Pacific, Southern Pacific Coast, Northern California, California Southern, California and Pacific Coast Railway.

The whole amount of taxes assessed against railroads in this State for 1889 was $668,024, of which $292,398 was for State purposes and $375,626 for counties through which the roads run. Of the whole amount but $245 is delinquent, being due from the Pullman Palace Car Company. The general fund receives $190,133 of the taxes, the school fund $178,114. The remainder is divided among the State University and grammar-school funds and railway tax fund for several counties.

The Controller states that by the end of January there will be enough money on hand to pay all outstanding debts.

Fire Causes a Suicide.

VICTORIA (B. C.), Dec. 30.—Keller & Burris's pottery, just erected, was destroyed by fire on Sunday. A potter named Haberkorn sleeping in the engine-room, states that the fire originated from the explosion of a lamp. He tried to extinguish the flames, but was unsuccessful, and, fearing he would be burned to death or that he would be accused of firing the building, he cut his throat. Small hopes are entertained of his recovery. The loss by the fire is estimated at $15,000; insurance, $3000.

A Half-interest Swindler Escapes.

SAN FRANCISCO, Dec. 30.—Walter Neustadt, the half-interest swindler, convicted a year ago of swindling an Oregon farmer named Parker, and sentenced to one year's imprisonment and a fine of $2429, was this morning released by the Supreme Court on a writ of habeas corpus. The Supreme Court holds that the lower court did not in such cases have authority to impose a fine and sentence to imprisonment and compel the prisoner to serve out the fine of a day for every dollar.

Novel Question Decided.

SAN FRANCISCO, Dec. 30.—The case of Willard vs. the Superior Court of San Diego county was decided today in the Supreme Court. The question in the case was whether a person held for trial on a charge of felony has a right to have process of the court to compel the attendance in his behalf of witnesses who are confined as prisoners in the State Prison. The Court answers the question in the negative, and denies the petition for a writ of mandate.

Improving the Mail Service.

SAN FRANCISCO, Dec. 30.—The Examiner's Washington special says: The Railway Mail Service has issued an order establishing a daily exchange of three registered packages between El Paso, Tex., and Los Angeles, Cal., to go into operation on the 6th prox. The pouches are to leave El Paso at 4:45 p.m. and Los Angeles at 5:01 p.m.

Indictments Quashed.

SAN DIEGO, Dec. 30.—Judge Aiken today quashed the Grand Jury's indictments against P. J. McCormick, contractor for the new courthouse, and against Architect Troche, who were accused of conspiring to defraud the county.

Foul Play Suspected.

WATSONVILLE, Dec. 30.—Jonas Johnston, a pioneer of this State and county, was found dead, with his gun in his arms, about 150 feet from his cabin, near Corralitos this afternoon. Foul play is suspected.

Notary Appointed.

SACRAMENTO, Dec. 30.—The Governor today appointed E. C. Conger of Pasadena a notary public.

Steamer Arrivals.

PHILADELPHIA, Dec. 30.—Arrived: Switzerland, from Antwerp.

HAVRE, Dec. 30.—Arrived: La Bourgogne, from New York.

QUEENSTOWN, Dec. 30.—Arrived: Ohio, from Philadelphia.

NEW YORK, Dec. 30.—Arrived: La Champagne, from Havre; Pennland and Illinois, from Antwerp; Adriatic and City of Chicago, from Liverpool; Island, from Stettin.

LIVERPOOL, Dec. 30.—Arrived: Michigan, from Boston.

LETTERS TO THE TIMES.

Coming to Their Senses.

LOS ANGELES, Dec. 25.—[To the Editor of THE TIMES.] Ever since the boomers folded their tents and departed, the people have gradually been coming to their senses again, and viewing the havoc the wild schemers had made, they naturally are casting about to find the best method to reinstate themselves and put our city on the right road again to success. It seems that the booming epidemic was no respecter of persons. Municipalities, corporations and individuals were all alike its victims, and when the baneful scourge had run its course its wrecks were to be seen on every side. So far as individuals were concerned, the financial mistakes of the weak ones were made to serve the ends of the strong.

All who pay taxes must help pay for the mistakes of the municipality. The mistakes of many of our mushroom corporations swamped them and they had not money enough put up to quarrel about. The mistakes of our big railroad monopoly is of trifling moment to them, for they can reinstate themselves at the expense of the public.

The above thoughts were suggested by an article in THE TIMES of the 13th inst., in which it is stated that there will be built a grand union depot at the Southern Pacific's old depot on San Fernando street, and that the Wolfskill depot would be moved up there. Of course the railroad is not suffering only in the great damage it has been to its business, but the mistake of moving our postoffice into the country the whole city suffers. To sit down and complain or stand up and curse does not help the matter any, but it remains for us as individuals, municipalities and corporations to accept the situation and do as the railroad folks purpose to do, get back to the place they should never have left. Many a man left a good business or a good situation to go with the boomers. The railroad folks left their homes to go with the boomers to build a big hotel. Now, under all this excitement and rush of business, the public allowed the boomers to steal their postoffice and carry it into the country. And right here allow me to predict that our people are not going to sit down quietly and see our postoffice built where it accommodates nobody, comparatively, when it can just as well be built where all our streetcars center and accommodate everybody. This is a fact too apparent to occupy valuable space in your paper to show why it is so. The writer, though a taxpayer, and interested as much as the average business man, pleads guilty to letting the theft be committed. In fact, the scheme looked so chimerical and absurd it was thought the Government would never lend its aid; for there was no precedent for anything of the kind. Wherever the Government have built postoffices hey have built on the old sites. When the new office was built in New York they did not go out to Central Park because the city had grown miles up Broadway. In Philadelphia they adhered to the old ground, though the city had built miles of business blocks out Market and Chestnut streets; the same in Baltimore and Detroit. Chicago, like Los Angeles, grew in all directions from the postoffice, but, unlike Los Angeles, they built their new office on the old site. Now, the proper place for the postoffice is at the old Courthouse, or raise the Temple block and build the postoffice under it, then we will have a postoffice that will accommodate the people, for all time, be unless it was city builds west to the ocean or east to Pasadena. What is a few thousand dollars compared with the importance of getting our postoffice where it should be. The same remark applies to a grand union depot, for it accommodates the whole people. It may not require quite so many hacks to do the business at a union depot, neither will it require our people to pay quite so much street car fare, or wear out so much shoe leather to do their business at the postoffice if located at the proper place. NON BOOMER.

EAST LOS ANGELES NEWS.

Entertainments This Evening—A Batch of Personals.

C. W. March arrived from Long Beach yesterday on the first train since the washout and will remain for several days.

The Congregational Church will give a literary entertainment this evening, after which refreshments will be served between 10 and 11 p. m.

The Asbury Methodist Sunday-school will give an entertainment on New Year's night.

The Baptist Sunday-school will present gifts this evening to the children. A good time is anticipated and the children made happy.

Mr. Jordon, formerly of East Los Angeles, is visiting his old friends, and at present putting up at the Glenwood Hotel.

Capt. Tyler, Dr. Schloss and W. W. Stockwell was out yesterday inspecting the park and surroundings. The adobe road was looked over, but not driven over, as they all had families at home expecting to see them in the evening.

J. M. Murphy of 208 Pasadena avenue was presented for his holiday present a nice little girl. It was not a doll.

The Church of Ephipany hold its Christmas service this evening.

W. R. Powell of Azusa came in from that place yesterday and is the guest of S. H. C. Langworthy of East Los Angeles.

Sacred Music.

New Year's day will be observed by special services at St. Vincent's Church, corner of Grand avenue and Washington street. A solemn high mass, beginning at 10:30, will be sung, for which the choir has prepared the following programme: "Kyrie," "Gloria" and "Credo," from Beethoven's mass in C; "Sanctus Benedictus" and "Agnus Dei" from Haydn's sixteenth mass; "Veni Creator," soprano solo (Eichberg). For the offertory: "Adeste Fideles," solo, trio and quartette. Post communion: "Te Deum Laudamus," chorus. Father Meyer will deliver the sermon.

Four expert burglars have been lodged in jail at Portland, Or. They have been operating all through the country, and two were carrying valises that contained stolen jewelry.

Malaria

Is believed to be caused by poisonous miasms arising from low, marshy land or from decaying vegetable matter, and which, breathed into the lungs, enter and poison the blood. If a healthy condition of the blood is maintained by taking Hood's Sarsaparilla, one is much less liable to malaria, and Hood's Sarsaparilla has cured many severe cases of this distressing affection.

A Wonderful Medicine.

"For malaria I think Hood's Sarsaparilla has no equal. It has kept my children well right through the summer, and we live in one of the worst places for malaria in Marysville. I take Hood's Sarsaparilla for that all gone feeling, with great benefit." MRS. B. F. DAVIS, Marysville, Cal.

Break-Bone Fever.

"My daughter Pearl was taken with dengue (or break-bone) fever 2 years ago, and my friends thought I would lose her. I had almost given up hope until she began to take Hood's Sarsaparilla. She took four bottles in four months, and gained 15 pounds. I thank Hood's Sarsaparilla for giving her back to me restored to health and strength." JULIA A. KING, Sherman, Texas.

Hood's Sarsaparilla

Sold by druggists. $1; six for $5. Prepared only by C. I. HOOD & CO., Apothecaries, Lowell, Mass.

100 Doses One Dollar

SYRUP of FIGS

Combines the juice of the Blue Figs of California, so laxative and nutritious, with the medicinal virtues of plants known to be most beneficial to the human system, forming the ONLY PERFECT REMEDY to act gently yet promptly on the

KIDNEYS, LIVER AND BOWELS

—AND TO—

Cleanse the System Effectually,

—SO THAT—

PURE BLOOD,
REFRESHING SLEEP,
HEALTH and STRENGTH

Naturally follow. Every one is using it and all are delighted with it. Ask your druggist for SYRUP OF FIGS. Manufactured only by the

CALIFORNIA FIG SYRUP CO.,
SAN FRANCISCO, CAL.
LOUISVILLE, KY. NEW YORK, N. Y.

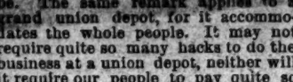

JOSEPH DIFUSSI,
—THE ONLY—
Instrument Maker
IN SOUTHERN CALIFORNIA.

Repairer of all kinds of String Instruments, Brass, Music Boxes and Accordions. Work warranted.

Superior Strings and Musical Merchandise. Old Violins, first-class Harp and the finest Mandolins in the world for sale at a low price.

MANUFACTURER OF

UMBRELLAS AND PARASOLS.

Repairing and Recovering a Specialty in all styles.

Best quality of silks received from New York for new and recovering umbrellas and parasols. First-class workmanship guaranteed. New umbrellas made to order in less than two hours.

No. 17 W. Third ST.,
Between Spring and Main.

DIVIDEND NOTICE.

Main Street Savings Bank

AND TRUST COMPANY.

Dividend No. 1 of the Main Street Savings Bank and Trust Company for the six months ending January 1, 1890, has been declared by the board of directors payable on and after January 1, 1890, at the rate of 6 per cent. per annum on term deposits and 3 per cent. per annum on ordinary deposits.

FRANK W. DE VAN,
Secretary and Cashier.

Hotel del Coronado.

CORONADO!

The Ideal Winter Resort

—IN—

The Land of the Lily and the Rose,

LOCATED
So as to be constantly fanned by gentle breezes from the Pacific Ocean, the limitless expanse of which one never tires watching, or of gazing away off into Mexico—the land of mystery and romance. Here everything is full of brightness and beauty, and LIFE is a continual pleasure at the

Hotel del Coronado,

San Diego County, Cal.

The Most Remarkable

—AND—

MAGNIFICENT STRUCTURE!

On the Continent of America.

SUPPLIED
With all modern improvements and every requisite for the luxurious enjoyment of rest. Comfort and retirement, such as physicians recommend to all, are here combined.

HOT SEA BATHS.
Ready at all times, and excellent for rheumatism. Surf Bathing, the finest of tonics, can be indulged in all winter on the finest beach in the world.

Coronado Mineral Water,

A BOUNTEOUS
Gift from natural springs, pure and wholesome, stamps this as the God-favored spot of earth for invalids. This water is an infallible cure for kidney troubles. It has, besides, a beneficent effect on the whole system, and especially on that other important organ, the liver. In this water we have a pleasant beverage for ordinary use, a potent and delightful substitute for nauseous drugs and an excellent and invigorating tonic for the whole bodily system. Hundreds of guests have voluntarily given testimonials of its excellent medical qualities.

THE ONLY WATER
used at the Hotel del Coronado is the Coronado natural mineral water.

E. S. BABCOCK, JR.,
Manager Hotel del Coronado.

TERMS
at the hotel, range by the month from $2 per day and upward, according to room. The comfort of guests is most carefully watched.

Races.

WINTER RACING.

HOLIDAY SPORTS!

Agricultural Park,

January 1st, 4th, 7th, 9th, 11th, 1890.

A FINE WEEK'S SPORT,

That even the most fastidious may enjoy.

Grand Racing,
Fine Music,

—AT—

Popular Prices!! Popular Prices!!

Only 50c. Only 50c. Only 50c.
INCLUDING GRAND-STAND PRIVILEGES.

RESERVED SEATS FOR LADIES.

Perfect Order Guaranteed.

H. T. RODMAN, Secretary.

EDWARD M. BOGGS,
Civil & Hydraulic Engineer.
Irrigation Systems a Specialty.
SAN BERNARDINO CAL.

Carpet House.

CARPETS.
CARPETS.
CARPETS.

We have decided to sell every piece of goods in our establishment. In order to do we have marked down every article. Prices are no object. The stock must be sold at once. If you need Carpets, Curtains, Window Shades, Linoleums, attend our great closing-out sale. We are selling a splendid line of the following goods.

AT A TERRIBLE SACRIFICE!

Good Brussels Carpets :	55c a Yard.
Good Ingrain Carpets :	50c a Yard.
Good Body Brussels : :	$1.00 a Yard.
Good Velvet Carpets : :	$1.20 a Yard.
Good Moquette Carpets :	$1.25 a Yard.

Window Shades at 25 cents apiece. Lace Curtains, Poles, Portieres, etc., in the same proportion. Call before purchasing.

REMEMBER THE PLACE.

LION'S Leading Carpet House,

37 to 41 S. Main St., Los Angeles.

RETIRING FROM BUSINESS.

Walton & Wachtel,

Having Decided to Retire from Business, Offer Their Entire Stock

—OF—

FURNITURE

In All Grades, from the Cheapest to the Best Made in the United States,

AT COST!

This is the best opportunity ever offered in this city to parties who contemplate furnishing dwellings, offices, etc.

214, 216, 218 S. SPRING.

WE ARE NOT
Retiring from Business!

WE CARRY THE LARGEST, NEWEST AND BEST SELECTED STOCK OF

FURNITURE, CARPETS, SHADES,
Curtains, Coverings, Etc.

WE WILL NOT BE UNDERSOLD.

LOS ANGELES FURNITURE CO.,

259-261 N. Main St., Opposite Baker Block.

JULIUS WOLTER,
Manufacturing JEWELER & WATCHMAKER,

Also Dealer in Diamonds, Watches and All Kinds of Jewelry.

Fine Watch repairing. Any description of Gold or Silver Jewelry made to order and repaired. Old Gold and Silver made over, taken in exchange or bought. Fine gold and silver-plating. Meerschaum Pipes and Holders repaired.

20 S. Main St., Los Angeles, Cal.

Laundries.

Troy Laundry Co.

MAIN OFFICE,
CORNER SPRING AND FIRST STS.,
Under L. A. National Bank.
Works, 571 to 575 N. Main St.
Telephone 46 or 1051.

TROY SYSTEM.

Largest and Best-Equipped Laundry
IN THE CITY.
All of our machinery is of the best and latest improved make.

We Do a General Laundering Business.

Our Collar, Cuff and Shirt Work Can't be Equaled.

FLANNELS ARE HAND-WASHED.

HOTEL, RESTAURANT
And Lodging-house Work

Done on very short notice and washed with pure borax soap. Perfectly odorless. POSITIVELY NO ACIDS AND LIME USED IN WASHING.

GENTS' LAUNDRY
A SPECIALTY.

WAGONS WILL CALL ANY PART OF CITY.

Strangers while in the city would do well to call and examine our work before going elsewhere.

IN ORDER TO GIVE OUR PATRONS AN OPPORTUNITY TO SEE HOW WE DO OUR WORK,

And that we use no chemicals in process of washing, we will hereafter open the laundry to visitors every Wednesday afternoon. We extend a special invitation to visit the laundry.

Excelsior Steam Laundry,

Main Office, 15 West Second St.

TELEPHONE 367.

Our work is the best in the State.

We employ none but experienced help.

Give us a trial and compare our work with that of others. All mending on gents' clothing done without extra charge.

Branch offices in all parts of the city. Our wagons call for and deliver work free.

A Great Surprise!

—AT—

THE "SURPRISE,"

144 SOUTH SPRING ST.

Great Slaughter in Millinery, Closing Out the Balance of Our Winter Stock Below Cost.

We offer a reduction from 10 to 25 per cent. on any goods advertised by our competitors.

DESIRABLE, STYLISH SHAPES.

Our French Felt Hats at 90c.
500 dozen Fancy Feathers at 5c, 10c and 25c.
100 dozen Fine Black Straw Hats, all new shapes, 20c.
10 dozen Fine Ostrich Tips, all colors, 15c to 25c each.
1000 pieces Ribbons: No. 9, 10c; No. 12, 15c; No. 16, 20c. Convince yourself before buying.

A. J. RIETHMULLER.

Hats, Underwear, Etc.

A CHANGE.

We have decided to make a change in our lines, and to do that we have to make room immediately.

WE ARE CUTTING THE PRICES!

This Sale is for a Limited Time Only.

HALF : HOSE : FOR : MEN.

English Orkney Merino, reduced from 40 cents to 25 cents.
Fast Black Balbriggan, reduced from 35 cents to 25 cents.
All Wool Cashmere, reduced from 50 cents to 35 cents.
OTHER HOSE IN PROPORTION.

UNDERWEAR : FOR : MEN.

Natural Wool, reduced from $1.50 to $1.00.
Brown Cashmere, reduced from $1.75 to $1.25.
Best English Vicuna, reduced from $3.50 to $2.50.

GLOVES FOR MEN, $1.00, $1.25, $1.50, $2.00.

OUR HAT DEPARTMENT.

Knox Silk Hats, reduced from	$8.00 to $6.50	Schiller, St. Louis Silk Hats from	$5 to $4.00
Philadelphia Silk Hats, "	$7.00 to $5.00	Black Cassimere Hats, "	$5 to $3.50

DERBY (STIFF) HATS.

Knox Hats, reduced from	$5.00 to $4.00	Our Special, reduced from	$4.00 to $3.00
John B. Stetson, reduced "	$5.00 to $3.50	Our Leader, reduced from	$3.50 to $2.50

All other styles of Hats reduced in proportion. See our Window Display.

NOTE—The above prices are to cash buyers only.

Siegel the Hatter
LOS ANGELES CAL.
And Men's Furnisher,
UNDER THE NADEAU HOTEL.

The Coulter Dry Goods House.

COULTER!

12 SPECIALS For This Week.

25cts Oakland Mills, California, All Pure Wool Misses' Hose, sizes 7 to 8½ only; worth 50c.

50cts Ladies' and Gents' Japanese Silk Handkerchiefs, Hemstitched, in Plain and with Borders, to close; worth $1.00.

50cts Oakland Mills, California, Misses' and Boys' All Pure Wool Vests and Pants, all sizes; worth 90 cents to $1.00.

$1.00 Gentlemen's Wool Cardigan Jackets, all sizes; worth $1.50.

$1.40 Men's Navy Blue, Pure Wool, Miners' and Railroaders' Overshirts, worth $2.00.

$1.25 Los Angeles Woolen Mills, Men's Scarlet Undershirts, extra long and good, manufactured by us; worth $2.25; to close.

$1.00 Striped Camel's Hair Shirts and Drawers, for Men—shirts, 40 to 48 only; drawers, 36 to 44 only; worth $2.25.

$1.00 Mission Mills, San Francisco, All Pure Wool Men's Drawers, in white only, sizes 34 to 42; worth $1.50.

75cts Men's Natural Wool Underwear—in Shirts, size 36 only; in Drawers, 32 & 34 only; worth $1.25.

$1.25 Men's A-1 Oakland Mills Drawers, in White only, 32 to 38; A-1 Scarlet, all sizes in Shirts and Drawers; worth $2.

75cts Men's Shetland Shirts Only, all sizes, the best value in U. S.; worth $1.25.

$1.00 Men's Scarlet All Wool Vests and Pants—Shirts' sizes 40 to 46; Pants only, 36 to 42; a good value at $1.50.

Watch Our Front Windows for Values.
Visit Us, No Trouble to Show Goods.

COULTER DRY GOODS HOUSE,
101, 103, 105
SOUTH SPRING ST., COR. SECOND.

Furniture.

REDUCED FROM $7 TO $5.50.

W. S. ALLEN,
FURNITURE
—AND—
CARPET STORE
240 AND 242 S. SPRING ST.

NEW STORE! NEW GOODS! NEW PRICES!

We extend an invitation to all to examine goods and get prices.

Remember the new location.

Unclassified.

HALL & PACKARD'S ABLAZE!

14 lbs dry Granulated Sugar	$1.00	Fine Tea	30c
16 lbs Brown Sugar	$1.00	9 Pounds of Beans	25c
Best Hams	13½c	Can of Coal Oil or Gasoline	90c
Breakfast Bacon	12½c	Best Quality of Northern Flour per sack	$1.25
Pork	11c	3 Cans Eagle or Elgin Milk	50c
10-pound Tin of Lard	90c	Anderson's 5-pound Stone Jars of Mince Meat	65c
5-pound Tin of Lard	50c	Large Can Fresh Eastern Oysters	50c
10-pound Sack of Meal	20c	Fresh Roll of Butter	35c and 50c
10 Cans of Oysters	$1.00		
Arbuckle's Coffee	25c		
7 Cans of Salmon	$1.00		

All other goods reduced in above proportion. A large and complete stock to select from, and more coming. Call and see your friends.

HALL & PACKARD,
341 and 343 S. Spring St. Telephone 546.

BUSINESS.

Money, Stocks and Bonds.

By Telegraph to The Times.

NEW YORK, Dec. 30.—Money on call tight, ranging from 4@40 per cent.

Prime mercantile paper, 5½@7%.

Sterling exchange, quiet and weak; 60-day bills, 4.79; demand, 4.83.

American cotton oil, 20¼.

Government bonds, dull but firm.

NEW YORK, Dec. 30.—Stringency in the local money market was again the controlling factor in the stock market today, and weakness and demoralization were the features in early trading, though a partial recovery late gave a better tone to the market. The unusual and of course unexpected action of the governors of the Bank of England this morning, in raising the rate of discount from 5 to 6 per cent., when the regular meeting day is Thursday and a reduction had been expected for some time, caused considerable demoralization among foreign holders of American securities. The tightness of money here was intensified, and rates on call were soon raised to 25 per cent., and later touched 40 before a reaction was had. Rates fell away rapidly to 15, and after all borrowers were accommodated it fell to 4 at the close. The action of the Treasury Department in offering to prepay January interest without rebate had more than anything else to do with the easing up of the money rate, but a further decline in sterling exchange was also an influential factor. The list is almost invariably lower tonight, though the declines are fractional, not one important net loss being recorded. Trusts were quiet and without feature.

NEW YORK STOCKS AND BONDS.

	NEW YORK, Dec. 30.		
U. S. 4s, reg.	126¾	Missouri Pacific	69¼
U. S. 4s, coup.	127¼	Northern Pacific	28½
U. S. 4½s, reg.	105	N. P. preferred	73¼
U. S. 4½s, coup.	105	Northwestern	110¼
Pacific 6s	16	N. W. preferred	141
American Ex.	12	N. Y. Central	107¾
Can. Pacific	71½	Oregon Imp.	41
Can. Southern	53¾	Oregon Trans.	32¼
Central Pacific	33	Pacific Mail	35¾
C., B. & Q.	105¼	Reading	36¾
Del. & Lack.	135¾	Rock Island	96¾
D. & R. G.	14½	St. Paul	68¾
Erie	25¾	Texas Pacific	20¼
Kan. & Tex.	10¾	Union Pacific	67¼
Lake Shore	106¾	U. S. Express	83
Louis. & Nash.	84¼	Wells-Fargo Ex.	138
Mich. Central	96¼	Western Union	82¾

NEW YORK MINING STOCKS.

	NEW YORK, Dec. 30.		
Con. Cal. & Va.	4 70	Horn Silver	1 90
Comstock	28 00	Mexican	2 40
Deadwood T.	1 40	N. Belle Isle	1 11
El Cristo	1 40	Plymouth	2 90
Gould & Curry	1 40	Savage	1 40
Hale & Nor.	2 40	Sierra Nevada	1 80
Homestake	8 00	Union Con.	2 10

SAN FRANCISCO MINING STOCKS.

	SAN FRANCISCO, Dec. 30.		
Best & Belch.	2 50	Potosi	1 90
Challar	2 45	Ophir	3 45
Con. Virginia	4 65	Savage	1 50
Gould & Curry	1 40	Sierra Nevada	1 95
Hale & Nor.	2 60	Union Con.	2 30
Peer	10	Yellow Jacket	2 05
Peerless	25		

Boston Stocks.

BOSTON, Dec. 30.—Closing quotations: Atchison, Topeka and Santa Fé first 7s, 116½; do. land grant 7s, 10; do. railroad, 85; Chicago, Burlington and Quincy, 106; Mexican Central common, 15; do. bond scrip, ——; do. first mortgage bonds, 69½; San Diego, 21.

Silver Bars.

SAN FRANCISCO, Dec. 30.—Silver bars, 95@95¼c per ounce.

Grain.

SAN FRANCISCO, Dec. 30.—Wheat: Very dull; buyer season, 1.85¼; buyer 1890, 1.40. Barley: Inactive; buyer season, 91¼c.

SAN FRANCISCO, Dec. 30.—Wheat: Very dull; buyer 1890, 1.38¾. Barley: Quiet; buyer season, 91¼c; buyer 1889, 81c. Corn: Large yellow, 95c; small yellow, 1.00; white, 1.12.

CHICAGO, Dec. 30.—Wheat: Irregular: December, 77¾c; January, 77¼c asked; May, 82¾c. Corn: Irregular: December, 30¼c; January, 29¾c; May, 32c asked. Oats: Higher; December, nominally, 20c; January, 23¾c asked; May, 22@22½c. Rye: Nominal. Barley: Nominal.

CHICAGO, Dec. 30.—Rye: Easy: No. 2, cash, 44¼@44½c. Barley: No. 2, cash, 58@60c.

LIVERPOOL, Dec. 30.—Wheat: Firm; demand improving; holders offer sparingly. Corn: Steady; demand fair.

New York Market.

NEW YORK, Dec. 30.—Coffee: Options opened steady and 5@10 points down, and closed firm on near and steady on late months; sales, 66,750 bags; December, 15.45@15.60; January, 15.50@15.70; February, 15.50@15.70; March, 15.50@15.70; April, 15.60@15.75; May, 15.65@15.80; spot Rio, quiet and steady; fair cargoes, 19½c; No. 7, 17c.

Sugar: Raw, dull but steady; centrifugals, 96° test, 5¼c; sales 160 hogsheads English Island Muscovado, 87° test, 4 11-16c; refined, quiet and easy.

Copper: Quiet and steady; lake, January, 14.30.

Lead: Dull; domestic, 3.90.

Tin: Firmer and fairly active; straits, 21.10.

Hops: Quiet and firm.

Live Stock.

CHICAGO, Dec. 30.—Cattle: Receipts, 10,000; market steady to strong; beeves, 3.30@5.00; stockers and feeders, 2.00@3.80; cows, bulls and mixed, 1.00@3.90.

Hogs: Receipts, 18,000; market strong and 5@10c higher; mixed, 3.55@3.75; heavy, 3.55@3.75; light, 3.45@3.75.

Sheep: Receipts, 7000; market slow but steady; natives, 3.00@5.55; western corn-fed, 4.00@5.10.

The Drovers' Journal's special cablegram from London quotes prices for American steers a shade higher than a week ago, at 11@12c per pound, estimated dead weight, for medium to extra.

Petroleum.

NEW YORK, Dec. 30.—Petroleum: The market opened steady at 1.03¾, declined to 1.02¾, then rallied to 1.03¾. The interest then died out, and there was no feature to late trading, the close being steady at 1.03¾. Stock Exchange—Opening, 1.03¾; highest, 1.03¾; lowest, 1.02¾; closing, 1.03¾. Consolidated Exchange—Opening, 1.03¾; highest, 1.03¾; lowest, 1.02¾; closing, 1.03¾. Total sales, 243,000 barrels.

Dry Salted Meats.

CHICAGO, Dec. 30.—Dry salted meats: Shoulders, 4.12½; short clear, 4.80@4.95; short ribs, 4.80@4.90.

Pork.

CHICAGO, Dec. 30.—Pork: Higher; January, 9.07½; February, 9.20; May, 9.50.

Lard.

CHICAGO, Dec. 30.—Lard: Higher; January, 5.80@5.82½; February, 5.85@5.87½; May, 6.02½.

Whisky.

CHICAGO, Dec. 30.—Whisky: 1.02.

Los Angeles Markets.

POULTRY—Hens, No. 1, per doz, 5.00 bid, 5.50 asked; old roosters, per doz, 4.50 bid; young roosters, per doz, 5.00 bid; broilers, large, per doz, 3.75 bid, 4.00 asked; broilers, small, 3.25 bid, 3.50 asked; turkeys, per lb, 18c bid; ducks, large, per doz, ——; ducks, small, per doz, 4.00; geese, 1.00 each.

LARD—5-lb pails, 11c; 5-lb pails, 10¾c; 40-lb tins, 10¾c.

WOOL—Fall crop, per lb, 8@9c bid; lamb's wool, 9c bid.

HAMS—Eastern sugar-cured, Lily brand, 14½c; Armour's, 14½c.

RAISINS—Three-crown layers, new, per box, 1.70@1.90; dried grapes, 2¼@3c; loose Muscatels, 1.35@1.45; bulk raisins, 3½c bid.

WHEAT—Australian No. 2, 1.35; white Russian, 1.40.

ONIONS—Local yellow Danvers, per 100 lbs, 90c.

BEANS AND DRIED PEAS—Pink No. 1, 1.85, 2.25 asked; payous, ——; Lima, 2.95 bid; navy, small, 1.85@2.25; Garvanzos, 2.25.

APPLES—Evaporated, 6¾c; Hunt's Alden, 6½c; sun-dried, 5¼c.

CHEESE—Large, 11½c; small, 12¾c; new, 12½c; full cream, coast, 11c.

HAY—Barley, w. h. No. 1, old, 7.50; do. new, 7.50; do. r. h., 7.00; alfalfa, w. h., 7.00; oat, w. h., 7.00.

BUTTER—Fancy California, per roll, 35c; fancy eastern, 35c; choice roll, —— bid; fair roll, 25c; mixed store, 20c bid; pickle roll, 35c; firkin, choice, per lb., California, 22½; eastern, 25c.

POTATOES—Early Rose, local, 1.50; Early Northern, 1.50; Peerless, 1.50; Oregon Burbanks, local, 1.50; Red River Northern, 1.25; sweet potatoes, yellow, 40c; red and white, 40c.

EGGS—Fresh ranch, 30c bid, 31c asked; eastern, 25c.

PROVISIONS—Breakfast bacon, canvassed or without, 11¾c; light clear, 15c; clear medium, 12c; medium bacon, 12c; heavy bacon, 11c; shoulders, 6c.

VEGETABLES—Chilies, per string, 75c; garlic, 3c; cabbage, per 100 lbs, 50c.

NUTS—Walnuts, new Los Nietos, 7½c bid; old, 6c; peanuts, California, 5c; almonds, s.s., 16c; do., h.s., 14c.

HONEY—Extracted, light, 5c bid, 5½c asked; job lots, 6¼c; amber, 4½@5½c.

BEESWAX—Per pound, 18c bid, 19½c asked.

CITRUS FRUITS—Lemons, 3.50 bid.

CRANBERRIES—Cape Cod, per lb, 10.00; Bell & Bugle, 11.00.

DRIED FRUITS—Peaches: Sun-dried, No. 1, ——c bid; No. 2, 10c bid; sun-dried, peeled, No. 1, 15c bid. Apricots: sun-dried, 10½c bid, 12c asked. Prunes: California French, 6c bid, 8c asked; California German, 7c.

FLOUR—Los Angeles XXXX extra family patent roller, 4.50; Capitol Mills extra family patent roller, 4.50; Pioneer, 5.10.

CORN—Large yellow, carload lots, 75c bid, 85c asked; small yellow, 72c bid; 82½c asked; large white, 70c bid, 80c asked; small white, 75c bid, 85c asked.

GRAIN BAGS—New Calcuttas, 7c; potato sacks, 4½c.

OATS—Feed, No. 1, 1.50.

BARLEY—Feed No. 1, new, 65c bid, 67c asked; brewing No. 1, 67½c bid, 75c asked.

MILL FEED—Bran, 18.00; cracked corn, 1.50; cracked barley, 85c bid; rolled barley, 85c bid; ground barley, 85c; mixed, 80c; corn and barley, 1.10.

Real-estate Transfers.

[Reported by the Abstract and Title Insurance Company.]

[Only those transfers of $1000 and over are specified below. Those below $1000 are summarized at the end of the list.]

MONDAY, Dec. 30, 1889.

CONVEYANCES.

L C Winston to W E Winston and Mary C Dillard: Lots 24 and 25, block N, Painter & Ball's addition, Pasadena, $4000.

C A Nolte, Mary Zellner and R Zellner, Sr, to city of Los Angeles: Lot commencing SE corner First and Los Angeles streets, $8500.

Elizabeth Hofrieder, Mary Zellner R Zellner, Sr, and C A Nolte to city of Los Angeles: Lot commencing on E line of Los Angeles street, 46.10 feet S of First street, $3000.

J F Bedwell to W J Holmes: S ½ of SE ¼ of section 25, township 3 S, range 11 W, $13,500.

Delos Arnold to George H Wisner and Julia Wisner: Subdivision of part of block S, Painter & Ball tract, Pasadena, miscellaneous records, book 23, page 26, being lots 1 to 65, inclusive, except lots 23, 23, 24, 25, 26, 64 and 65 of said subdivision, $10,000.

James D Bullis to George L Fleiding: 50 acres in Ro San Rafael, $5000.

G Roscoe Thomas to Carl Wynn: Lot 17, Galbraith & Thomas Place, Pasadena, $1000.

John T Butler and Sarah J Butler to Joseph Odwarker: Part of M B McQuaid tract, city, $3500.

Camillo Guercio to Mrs R D Lowry and Mrs A M McNamer: Division A of lot 1, west part of Lick tract, $6336.

John Bittle to John G Schaefer and Charlie Matthies: Lots 1, 2, 3, 4, 5, 6, 7, 8, 17, 18, 19, 20, 21, 22, 23, 24 and 25, block 1, Bittle tract, $1600.

SUMMARY:

Number over $1000		10
Amount		$ 48,436
Number under $1000		10
Amount		$ 4,390
Number nominal		22
Total amount of considerations		$ 53,826

SHIPPING INTELLIGENCE.

PORT OF SAN PEDRO.

ARRIVED—DECEMBER 29TH:

From San Francisco, str Corona, Hall, master, 209 tons mdse for Los Angeles; 40 tons W., F. & Co. express matter for Los Angeles and surrounding points; also, 120 passengers for Los Angeles.

Schr Courser, Colby, master, from Point Blakeley, 450,000 feet lumber for San Pedro Lumber Company.

Schr Vesta, from Point Blakeley, Fridley, master, 350,000 feet lumber for San Pedro Lumber Company.

Schr Hueneme, Elliot, master, 375,000 feet lumber and 500,000 lath for San Pedro Lumber Company.

ARRIVED—DECEMBER 30TH:

Str Bonita, from San Francisco, Leland, master, 32 tons mdse for Southern Pacific Company.

Medical.

DR. STEINHART'S

ESSENCE OF LIFE

The Oldest Remedy of Its Kind on the Pacific Coast.

Cures infallibly and permanently spermatorrhœa, nightly emissions, impotency, wasting away of the private parts, exhausted vitality, depression of spirits, and the many other diseases produced by abuses in youth or excesses in maturer years. This remedy has cured thousands when all others have failed. PRICES—$2.50 in liquid or pill form, or five times the quantity, $10. Address

DR. P. STEINHART,

Rooms 7 & 8, No. 115½ W. First St., Los Angeles, Cal.

Office hours, 9 a.m. to 3 p.m. Sundays, 10 to 1. All communications strictly confidential.

The Celebrated French Cure.

Warranted to cure, "APHRODITINE" Or money refunded.

IS SOLD ON A POSITIVE GUARANTEE

To cure any form of nervous disease or any disorder of the generative organs of either sex, whether arising from the excessive use of stimulants, tobacco or opium, or through youthful indiscretion, over-indulgence, etc., such as Loss of Brain Power, Wakefulness, Bearing Down Pains in the Back, Seminal Weaknesses, Hysteria, Nervous Prostration, Nocturnal Emissions, Leucorrhea, Dizziness, Weak Memory, Loss of Power and Impotency, which, if neglected, often lead to premature old age and insanity. Price, $1 a box, 6 boxes for $5. Sent by mail on receipt of price.

A WRITTEN GUARANTEE for every $5 order, to refund the money if APERMANENT cure is not effected. Thousands of testimonials from old and young of both sexes permanently cured by APHRODITINE. Circular free. Address the agents.

SALE & OFF, Drugg'sts,
TWO STORES: 120 S. Spring, bet. 2d and 3d sts. N.E. cor. Spring and 4th sts.

A Speedy Cure Warranted.

DR. BELL'S GERMAN EXTRACT cures all private, syphilitic, chronic, urinary skin and blood diseases, female complaints, and all such diseases as are brought about by indiscretion. $1. Dr. Bell's French Wash cures all private diseases, blood poison, old sores and ulcers. G. & G. in 2 or 3 days, $1. No preparation on earth equal to it. For sale only at the Berlin Drug Store, 405 South Spring St., Los Angeles, Cal.

C. F. HEINZEMAN,

Druggist and Chemist,

NO. 122 N. Main St., Los Angeles, Cal.

Prescriptions carefully compounded day or night.

Banks.

SWORN STATEMENT

OF THE CONDITION OF THE

FARMERS' AND MERCHANTS' BANK

Of Los Angeles, at the close of business, December 11, 1889.

ASSETS:

Cash on hand	$290,018.76	
Cash on call with banks and bankers	1,329,579.42	
Total available cash		1,920,498.18
United States 4% and other government bonds		84,922.73
Loans and discounts		1,923,304.55
Stocks and warrants		45,617.10
Real estate, vaults, safes and office furniture		11,780.45
		$3,965,503.06

LIABILITIES:

Capital (paid up)	$500,000.00
Surplus	500,000 00
Undivided profits	339,630.51
Due depositors	2,633,872.55
Dividends (declared and uncalled for)	1,000.00
	$3,965,503.06

Isaias W. Hellman, president, and H. J. Fleishman, secretary, of the Farmers' and Merchants' Bank of Los Angeles, being severally duly sworn, each for himself says the foregoing statement is true to the best of his knowledge and belief.

(Signed) ISAIAS W. HELLMAN, President.
(Signed) H. J. FLEISHMAN, Secretary.

Subscribed and sworn to before me this 26th day of December, 1889.
(Signed) FREDERICK HARKNESS, [Seal.] Notary Public.

REPORT OF THE CONDITION

—OF—

THE LOS ANGELES NATIONAL BANK,

At Los Angeles, State of California, at the close of business, December 11, 1889.

RESOURCES:

Loans and discounts		$884,603.86
Stocks and bonds		72,191.11
Banking-house and fixtures		173,566.44
Expenses and taxes paid		13,537.23
AVAILABLE CASH:		
U. S. bonds	$560,000.00	
Due from banks and U. S. Treasurer	302,872.10	
Cash on hand	285,233.96	1,148,106.06
		$2,231,923.69

LIABILITIES:

Capital stock	$200,000.00
Surplus	55,000.00
Profits	52,645.74
Circulation	45,000.00
Deposits	1,879,277.95
	$2,231,923.69

REPORT OF THE CONDITION

—OF—

THE FIRST NATIONAL BANK,

At Los Angeles, in the State of California, at the close of business, December 11, 1889.

RESOURCES:

Loans and discounts	$1,196,311.10
Overdrafts, secured and unsecured	11,741.93
U. S. Bonds, to secure circulation	50,000 00
U. S. Bonds, to secure deposits	100,000.00
Stocks, securities, judgments, claims, etc	244,262.06
Due from approved reserve agents	114,012.00
Due from other National Banks	49,989.67
Due from State banks and bankers	66,823.71
Banking-house, furniture and fixtures	21,634.64
Premiums on U. S. Bonds	24,142 68
Checks and other cash items	7,063 22
Exchanges for clearing-house	6,476.62
Bills of other banks	2,922.00
Fractional paper currency, nickels and cents	790.37
Specie	418,200.00
Legal-tender notes	4,240.00
Redemption fund with U. S. Treasurer (5% of circulation)	2,250.00
Total	$2,344,629 90

LIABILITIES

Capital stock paid in	$200,000.00
Surplus fund	50,000.00
Undivided profits	185,728.89
National Bank notes outstanding	41,750.00
Individual deposits subject to check	1,510,549.23
Demand certificates of deposit	102,201.84
Certified checks	12,200.27
Cashier's checks outstanding	2,208.47
United States deposits	100,000.48
Deposits of U. S. disbursing officers	10.53
Due to other National Banks	6,371.54
Due to State banks and bankers	60,948.73
Total	$2,344,629 90

STATE OF CALIFORNIA, COUNTY OF LOS ANGELES, } ss.

I, J. M. Elliott, cashier of the above-named bank, do solemnly swear that the above statement is true to the best of my knowledge and belief. J. M. ELLIOTT, Cashier.

Subscribed and sworn to before me this 24th day of December, 1889.
(Seal.) FRANCIS J. THOMAS, Notary Public.

CORRECT—Attest:
E. F. SPENCE,
JOHN D. BICKNELL, } Directors.
S. H. MOTT.

GEO. H. BONEBRAKE, President. JOHN BRYSON, SR., Vice-President. F. C. HOWES, Cashier.

LOS ANGELES NATIONAL BANK

UNITED STATES DEPOSITORY.

Capital $200,000.00
Surplus and undivided profits 50,000.00
Total $250,000.00

DIRECTORS:

W. G. Cochran, Col. H. H. Markham,
Perry M. Green, John Bryson, Sr.,
H. Sinsabaugh, F. C. Howes,
Geo. H. Bonebrake.

Exchange for Sale on all the Principal Cities of the United States and Europe.

THE CITY BANK,

37 SOUTH SPRING ST.

Capital Stock $200,000
A. D. CHILDRESS, President
JOHN S. PARK, Cashier

DIRECTORS: W. T. Childress, F. Fitzwilliam, John S. Park, Poindexter Dunn, E. E. Crandall, R. G. Lunt, A. D. Childress.

General banking. Fire and burglar proof safe deposit boxes rented at from $3 to $20 per annum.

R. W. POINDEXTER,

No. 25 West Second Street, Burdick Block,

BROKER

AND GENERAL FINANCIAL AGENT.

Money loaned on approved securities.

RENTS COLLECTED.

Property held in trust and funds invested for parties desiring a fiduciary agent.

REFERENCES: First National Bank, Los Angeles National Bank, State Loan and Trust Co.

Banks.

Security Savings Bank

AND TRUST CO.,

Capital $200,000

NO. 40 S. MAIN ST., LOS ANGELES, CAL.

F. N. MYERS, President. S. A. PLEMING, Vice-President. J. F. SARTORI, Cashier.

STOCKHOLDERS:

Isaias W. Hellman,	O. W. Childs,
Eugene Germain,	O. W. Childs, Jr.,
T. L. Duque,	Thomas Meredith,
J. A. Graves,	E. D. Silent,
A. C. Rogers, M.D.,	Morris S. Hellman,
Samuel Polaski,	James Rawson,
John H. Pohlhaus,	Harry Blackmann,
Nathan Weil,	Isador Polaski,
James H. Shanklin,	W. M. Caswell,
O. A. Moore,	M. B. Shaw,
R. Y. McBride,	John H. Bartle.

FIVE PER CENT. INTEREST PAID ON DEPOSITS.

The notice of the public is called to the fact that this bank only loans money on approved real-estate security; that it does not loan money to its stockholders, officers or clerks; that among its stockholders are some of the oldest and most responsible citizens of the community; that, under the State laws, the private estates of its stockholders are pro rata liable for the total indebtedness of the bank.

These facts, with care exercised in making loans, insure a safe depository for saving accounts. School teachers, clerks, mechanics, employees in factories and shops, laborers, etc., will find it convenient to make deposits in small amounts.

Financial agents for eastern and San Francisco capital. Money to loan on ranches and city property. Bonds and mortgages bought.

Remittances may be sent by draft or Wells-Fargo Express.

STATE LOAN & TRUST Co.

Capital, $1,000,000.

BANKING ROOM, N.W. CORNER SPRING AND SECOND STREETS, BRYSON-BONEBRAKE BUILDING.

DIRECTORS:

GEO. H. BONEBRAKE, President.
JOHN BRYSON, SR., } Vice-Presidents.
E. F. SPENCE,
SAMUEL B. HUNT, Secretary.
H. C. Witmer, L. N. Breed,
H. J. Woolacott, P. M. Green,
W. G. Cochran, I. W. Dennis,
W. H. Perry,

We act as trustees for corporations, syndicates and estates. Loan money on choice real estate and collaterals. Keep choice securities for sale. Pay interest on savings deposit. Five per cent. paid on time deposits. Safe deposit boxes to rent.

FARMERS' AND MERCHANTS' BANK

Of Los Angeles, Cal.

ISAIAS W. HELLMAN, President
L. C. GOODWIN, Vice-President

Capital $500,000
Surplus 500,000

Total $1,000,000

STOCKHOLDERS:

O. W. Childs,	Andrew Glassell,
L. L. Bradbury,	Cameron E. Thom,
Philippe Garnier,	Domingo Amestoy,
James B. Lankershim,	Louis Polaski,
T. L. Duque,	L. C. Goodwin,
Jose Mascarel,	Presley C. Baker,
Chas. Ducommun,	Oliver H. Bliss,
Frank Lecouvreur,	Estate D. Solomon,
Sarah J. Lee,	Jacob Kuhrts,
Chris Henne.	Isaias W. Hellman.

LOS ANGELES SAVINGS BANK,

136 NORTH MAIN STREET.

CAPITAL $100,000

L. C. GOODWIN, PRESIDENT
W. M. CASWELL, SECRETARY

I. W. HELLMAN, JOHN E. PLATER,
ROBERT S. BAKER, J. B. LANKERSHIM,
L. C. GOODWIN.

Term deposits will be received in sums of $100 and over. Ordinary deposits in sums of $10 and over.

Money to loan on first-class real estate.

CALIFORNIA BANK.

Cor. Fort and Second sts., Los Angeles.

Subscribed capital $500 000
Paid-up capital 300,000
Surplus 20,000

DIRECTORS.

Harvey Lindley, J. C. Kays, E. W. Jones,
Juan Bernard, H. G. Newhall,
H. C. Witmer,
J. Frankenfield, Vice-President.
E. J. Weldon, Cashier
J. M. Witmer, Assistant Cashier

General banking and exchange business transacted.

FIRST NATIONAL BANK

OF LOS ANGELES.

Capital Stock $230,000.00
Reserve 205,000.00

UNITED STATES DEPOSITORY.

E. F. Spence, President
J. D. Bicknell, Vice-president
J. M. Elliott, Cashier
G. B. Shaffer, Assistant Cashier

DIRECTORS:

E. F. Spence, William Lacy,
J. D. Bicknell, J. F. Crank,
S. H. Mott, H. Maybury,
J. M. Elliott.

SOUTHERN CALIFORNIA NATIONAL BANK.

NADEAU BLOCK,

Cor. First and Spring sts., Los Angeles, Cal.

L. N. Breed, President.
W. F. Boebshell, Vice-President.
C. N. Flint, Cashier.

Paid-in Capital $200,000
Surplus and Undivided Profits 20,000

DIRECTORS:

D. Remick, Thos. Goss, L. Gottschalk,
L. N. Breed, M. T. Newell, H. A. Barclay,
Charles E. Day, M. Hagan, Frank Rader,
E. C. Boebshell, W. F. Boebshell.

THE UNIVERSITY BANK

OF LOS ANGELES.

No. 120 New High Street.

Capital Stock, paid up $100,000
Surplus 20,000

R. M. WIDNEY, President
GEORGE L. ARNOLD, Cashier.

Eight per cent. bonds, secured by first mortgage on real estate, with interest payable semi-annually, are offered to investors of $250 and upward.

DIRECTORS:

R. M. Widney, S. W. Little, C. A. Warner,
D. O. Militmore, C. M. Wells, L. J. P. Morrill,
H. H. Titus.

Banks.

THE NATIONAL BANK OF CALIFORNIA,

Spring and Second Sts., Los Angeles.

CAPITAL - - - - - - $250,000

Is fully equipped for every kind of legitimate banking, and solicits the accounts of all needing a banker.

BOARD OF DIRECTORS: Thomas R. Bard, Dr. W. L. Graves, E. F. C. Klokke, Gen. M. H. Sherman, Capt. Geo. E. Lemon, Dan McFarland, Fred Eaton.

J. M. C. MARBLE, President. O. H. CHURCHILL, Vice-President.
W. G. HUGHES, Cashier. PERRY WILDMAN, Ass't Cashier.

MAIN STREET SAVINGS BANK

AND TRUST COMPANY,

NO. 326 SOUTH MAIN STREET.

PRESIDENT.....J. B. LANKERSHIM. VICE-PRESIDENT.....CHARLES FORMAN.
CASHIER.....F. W. DE VAN.

CAPITAL, $200,000. FIVE PER CENT. INTEREST PAID ON TIME DEPOSITS.

DIRECTORS:

CHARLES FORMAN, A. H. DENKER, J. B. LANKERSHIM.
J. N. VAN NUYS, F. SABICHI,
J. H. JOHNSON, GEORGE H. PEEK.

CANCERS

CURED without pain or the knife. No cure, no pay. Must come while the cancer is small if on the breast, though a small lump. I have 100 in glass jars.

ALL CHRONIC AND PRIVATE DISEASES A SPECIALTY.

S. R. CHAMLER, M.D., Private Rooms and Dispensary, 32 S. SPRING ST., Los Angeles.

C. H. WEDGWOOD,

ARCHITECT

—AND—

BUILDER,

OFFICE, 111 S. MAIN ST.

House Painting.

PARTIES DESIRING First-class Work —AT— House, Sign and Decorative Painting, Kalsomining, Wall Tinting, etc., will save money by calling on us for prices. Twenty years' experience enables us to do first-class work at reasonable rates.

STAR SIGN COMPANY,

FITZGERALD & ATWOOD, 23 Franklin St.

Telephone 439. Established in 1880.

O. B. FULLER & CO.,

(Successors to McLain & Lehman),

PIONEER TRUCK & TRANSFER CO.,

No. 3 Market Street, Los Angeles.

Safe and piano moving. All kinds of truck work. TELEPHONE 197.

Sewing Machines.

OUR PREMIUM

HIGH-ARM

SEWING-MACHINE!

TESTIMONIALS:

Following are letters received by the Times-Mirror Company from subscribers who have purchased the Premium Sewing-machine through us:

"GIVING PERFECT SATISFACTION."

J. W. Ross, Pasadena, writes: The Times-Mirror Sewing-machine is giving perfect satisfaction; in my opinion it is as good as any $65 machine. I have not done any heavy work on it yet, but I think it will do it all right.

"HIGHLY PLEASED WITH IT."

Mrs. Edwin Brown, Los Angeles: In reply to yours of 29th would state that I am highly pleased with the Premium Sewing-machine I received with the MIRROR. Gives every satisfaction; so easy to learn how to manage; does such excellent work; in fact cannot praise it too much, and would not take twice the amount it cost me.

"THE MORE WE USE IT THE BETTER WE LIKE IT."

Mrs. S. A. Ware, Pasadena: I have used your sewing-machine since last July. The more we use it the better we like it. On fine and heavy work it is splendid. We have tried the attachment. In fact it goes ahead of our advertisement so far.

"LIKES IT BETTER THAN THE $125 SINGER."

Joseph Wilson, Los Angeles: The machine gives entire satisfaction. My wife likes it better than the $125 Singer that it has replaced.

"GIVES GOOD SATISFACTION."

S. W. True, East Los Angeles: We have the High-Arm Machine and use it for light family sewing. It gives good satisfaction.

"RUNS SMOOTH—AND SEWS EVERYTHING BUT BUTTONS."

William P. Wade, Los Angeles: The report of the chief engineer of the sewing department of my domestic establishment is to the effect that the sewing-machine lately furnished by you for $22 arrived in good order and in due time, and has given entire satisfaction. It runs lightly and with very little noise and performs to perfection all kinds of sewing work with the exception of buttons. [When the freight is paid to Los Angeles by the Times-Mirror Company the price is $25.50.]

"TRIED 'EM ALL AND LIKES THIS MIRROR MACHINE BEST."

William L. Price, 218 Temple street, Los Angeles: My wife tried several $75 machines, and chose the Mirror Premium Sewing-machine as an equal to the best in the market, *for one-fourth of the money.* It is perfect in all particulars, and admired by all who see it. My wife has been using it several months, and we both cheerfully recommend it to the public as represented.

"THEIR HIGH-ARM MACHINE IS WORKMANSHIP AND WORTHY OF THE HIGH-PRICED ARTICLE."

U. E. Spencer, Los Angeles: Having sold hundreds of the Pennington Sewing-machines for $25, which you have now offering with the WEEKLY MIRROR at $22, [$25.50 when freight is paid to Los Angeles], I wish to say that the machine you offer is identically the same as the high-priced article, both as to material, workmanship and capacity. Being a resident here and an experienced sewing-machine man, I will take pleasure in instructing any one's working the machine, in this place or vicinity.

"IS DELIGHTED WITH IT."

Mrs. J. W. Strinefield, Pomona: The High-arm Sewing-machine came in good time, in excellent condition, without scratch or blemish, and I am delighted with it. We believe the machine is all that you recommend it to be, and think it a rare opportunity for those who may want a machine to get it first-class one cheap.

"PERFECT IN EVERY RESPECT."

Mrs. E. C. Cranston, Norwalk: The High-arm Premium Machine arrived in prime condition, and is perfect in every respect. Freight $2.50, with first cost added, making $22.50 for as good a machine as is usually sold through agents for $75. Well pleased. [$25.50 when freight is paid to Los Angeles.]

"VERY MUCH PLEASED WITH IT."

Mrs. Martha Allison, Downey: I am very much pleased with my machine as far as I have used it, and feel safe in saying that I have just as good a machine as if I had given $65 for it. Shall advise any of my friends to try this before buying any other, as I think it is fully as good as represented.

"RUNS LIGHT AND EASY—DOES ITS WORK WELL."

S. M. Shaw, Pasadena: I can say in regard to the machine that it is well liked. It runs light and easy, and does its work well. It is a very cheap machine at the price you furnish it.

"EQUAL TO THE BEST SHE EVER USED."

William T. Patcel, Compton: The High-arm Sewing-machine ordered from your company was received in good order, and Mrs. Patcel says it is equal to the best of any other kind she has ever used.

"PROVES SATISFACTORY."

W. F. Beadley, San Gabriel: The sewing machine we received through your office proves satisfactory.

"WITH THINKS IT THE BEST SHE EVER USED."

J. W. McLellan, Tustin City: We received Premium Sewing-machine through your office, and my wife thinks it the best she ever used; consequently are well pleased.

"SUPERIOR IN SOME RESPECTS TO THE REST."

S. A. Mattison, Los Angeles: My wife and daughter are well pleased with your Times-Mirror Sewing-machine. They have used several of the best makes of machines, and yet say your machine is superior in some respects to those they have used, and in no way inferior. They were at first afraid, as many are, no doubt, that it is too cheap to be first-class, but are now satisfied that it is as good as machines costing three or four times as much.

"TIGHTENED THE SCREW AND SHE RUNS AND RUNS."

L. A. Myers, Newhall: Yours of the 1st inst. received. Will say in reply that soon after I wrote you I discovered the cause of the trouble. The little tension screw in the shuttle had worked loose and was nearly out, and the shuttle thread, in sewing fast, would catch on the screw and break. I tightened the screw and it now works like a charm; no more breaking thread or irregularity of stitch.

"ONE OF THE BEST INVESTMENTS THEY EVER MADE."

Mrs. U. L. Shaffer, Orange: We received our High-armed Sewing-machine in good order, and I am very much pleased with it, and consider it one of the best investments we ever made. It is nicely finished, and runs as easy and light, doing nice work. Any one needing a good machine I do not think can do better than invest $22 in the machine and MIRROR, [or $25.50 when the Company pays freight to Los Angeles.]

"MORE THAN SATISFIED AND GLADLY RECOMMENDS IT."

Martha M. Shaffer, Orange: I thank you for sending to me for testimonials, as I have set my new machine in the parlor without even threading it, as I was very busy and had a good machine ready for work and used to running. So I did not take time to do anything with the new one until I received your letter. Then I brought mine and went to running it to test it. I was more than satisfied, and gladly recommend it to those who need a machine. I think I would have gained time to have used it long ago.

"EQUAL TO ANY $65 MACHINE."

Mrs. A. W. Worm, Los Angeles: For the benefit of those who stand in need of a good sewing-machine, I will say that after using the Premium Machine for about four months, and it equal to any $65 machine I have seen.

THIS MACHINE

WITH THE

Weekly Mirror for One Year,

FOR $25.50 CASH.

Address: THE TIMES-MIRROR COMPANY, Times Building, Los Angeles, Cal.

Lard, Bacon, Etc.

OUR "SPECIAL BRAND" IS THE BEST.

—ABSOLUTELY—

PURE LARD

SOLD IN SOUTHERN CALIFORNIA.

Take No Other. (FACSIMILE OF LABEL.) Take No Other!

BUY OUR REX HAM! FANCY CURE. DELICIOUS. TRY IT. SOLD EVERYWHERE.

TRY OUR REX BACON! FANCY CURE. DELICIOU

IN PASADENA
THE TIMES is served regularly by carrier, at an early hour every morning, to the residences and business places of citizens, at the same price charged in Los Angeles.

The Pasadena Edition is now published every day, and the matter on this page runs through the entire issue; so that Pasadena and her advertisers get the full benefit of the Times circulation.

The Times.
PASADENA DAILY EDITION.
BRANCH OFFICE, No. 26½ E. COLORADO ST.

EDITORIALS.

JACK FROST walked in from Old Baldy yesterday.

THE tournament comes off, rain or shine. If it rains, get in the grand stand.

THE mask and costume supply is about exhausted for the Raymond ball tonight.

THIS page will be enlivened tomorrow by some spirited pictures of anticipated scenes at the tourney.

THE Puente oil fields, near here, are producing well, and a pipe to convey the material into Los Angeles is talked of.

SOME fine Los Angeles riders are going to be on hand at the tournament tomorrow. Pasadena must look out for her laurels.

PASADENA has $100,500 in school bonds outstanding; $12,500 for the Pasadena district, and $85,000 for the San Pascual.

SOME of the gentlemen who have entered in the knights' tourney have been practicing for several days, and can take the rings on a dead run.

SEATS and tickets for the tournament should be secured today, as the rush will be so great that there will be delay otherwise in driving in. They are for sale at the book stores and the Raymond.

THERE is a fair lime ledge near Pasadena, which, in all probability, would pay some one to work; also a fine grade of clay, some of which has been submitted to an expert and pronounced valuable.

THE TIMES annual will contain a long illustrated article on Pasadena and a fine account of the towns of the San Gabriel Valley. The annual is the finest and most valuable work on Southern California ever gotten out.

LOS ANGELES obtains from licenses alone $16,000 per month. How much does Pasadena get? Persons who are now carrying on a liquor traffic in this city should pay for the privilege, and our home merchants should have some protection against itinerant tradesmen.

LOS ANGELES COUNTY is the second after San Francisco in the value of its taxable property. The figures are $84,876,819. A goodly amount of this property lies near Pasadena. The total taxable property of the State is $1,111,500,979. The Golden State, truly.

THE servant-girl question is one that interests every one. There is a general feeling that these very necessary members of the community value their services too high, and, as a result, there is an effort on foot to bring out from the East numbers of girls. There are thousands in New England who are toiling for $1 and $2 a week who could get $4 and $5 here. They are coming.

IN school matters at least women have the lion's share of the patronage. In this county there are 332 female teachers and 98 males. The men vote, the women use their influence in the home circle, so the County Superintendent has a certain amount of influence if he works it in the right way, and the County Superintendent is going to make the run again, with aid from Pasadena; so say the 600.

DURING the past year Pasadena has moved ahead with no uncertain step. There were those who prophesied disaster, but the city has not only held its own, but is higher up the ladder now than at this time last year. There has been a steady growth of fine residences and homes. The city has been supplied with electric lights, a fire-engine and equipment, and before many days will be able to chronicle the fact that she has added a public library to her possessions.

THE clouds collected about the mountains yesterday afternoon, suggestive of rain, but it takes several days to work up, so in the ordinary order of events we shall have pleasant weather on the first of the year for the grand event of the season. All day yesterday horses were running about the fine track at the Sportsmen's Park, while a number were practicing at the hurdles. The coming event was the subject of conversation, and by the actions of some of the horses there will be some fine sport.

THE influenza—*la grippe*—that has been going over the world is a result of extreme moisture and dampness, which has been found everywhere this season. A communication from a famous health resort in Europe states that a resident of the city has required an umbrella every day for nearly three months. In other words, there has been a shower or rain almost every day. The rain area has been almost universal, and those who have been inclined to revile Southern California should bear this in mind. The days we are now having are the ones that prevail the most in the San Gabriel.

PERSONALS.

N. C. Carter of Sierra Madre showed his smiling face on the streets yesterday.

W. S. Fawcett of Crescenta was in town yesterday laying in a supply of New Year's gifts.

Sheriff Hale of Alameda county, who has been stopping at the Raymond, left for his northern home yesterday.

D. B. Merrill of Redlands is a visitor in the city. Mr. Merrill was formerly a resident of Pasadena, and is glad enough to visit his first love.

BY MAIL, $9 A YEAR.

The Los Angeles Times.

Pasadena Edition.

TUESDAY MORNING, DECEMBER 31, 1889.

BY CARRIER: { PER MONTH, 75c. PER YEAR, $9.

THE CLOSING YEAR.

A Season of Quiet, Substantial Prosperity—Brightening Prospects.

PASADENA, Dec. 30.—[To the Editor of THE TIMES.] The year 1889, just ending, has not been an unprosperous one for Pasadena. It is true there has been something of stagnation in business, and town lots have not sold as readily as in 1887, but sales have been numerous and at good figures. If Pasadena can succeed in getting a reduction in assessment, and consequently a reduction in taxes, she will become even more prosperous. Land now is selling here for what it is worth, and the "climate" is given away to each purchaser, who enjoys it with the same satisfaction as his neighbor who doesn't own a foot of land in the "Crown of the Valley," and doesn't want to.

A great many people have come from the East to make their homes here because it has been called the "New Eden," and they think the short line to heaven lies this way, San Berdo and the Cajon Pass.

This is a great and glorious place—Pasadena, where a man can sit out in his orange grove in his back yard and gaze with unruffled composure at the deep snow on the mountains 40 miles away while in his shirt-sleeves and quaffing his beer or Lake Vineyard water, which ever he prefers—they cost about the same. If any of his prohibition neighbors know about the beer they lean over the barbed-wire fence and discuss the late rain while waiting to be asked to "take a nip."

The air is filled with sunshine; the fragrance of flowers and orange blossoms, weather prophets, etc., but the "Danites," a society recently formed from a remnant of Salt Lake pioneers, headed by M.——. W——t, have concluded to exterminate these false pretenders and rain doctors.

Ben O'Neill, the best posted man in town on real estate, says next year will be one of unusual prosperity, if the city is not washed down to Garvanza. The prospect for the "greatest telescope in the world," on Mt. Wilson, is as good as ever; so is that for the mountain railroad, but the toll bridge will be built, so they say. Also, that sanitarium.

The city will buy the Public Library and make it a municipal institution. Good idea.

A number of valuable franchises will be sold, or given away, to "construct and operate" various enterprises in the city.

A cannery may be built, and a sewing machine factory to manufacture machines to sew up the cans, is also among the probabilities.

The sewer will be extended to the farm near San Gabriel, and the desert down there shall "bloom and blossom as the rose."

With the beginning of the year it looks as though the Nationalist might usurp the throne of the "Prohibs" and give the town a new deal. If this comes about the police force will be suspended, and there will be no need of a marshal.

As another evidence of prosperity is the rumor that another evening newspaper will shortly appear "for three months only."

Indeed, Mr. Editor, the outlook is most flattering, and should Pasadena get a couple more rapid transit roads and a through line to Salt Lake, she will lead the world. HOPEFUL.

BREVITIES.

The indications are for more rain.

The barometer is still very unsteady.

Mr. Larkin has a good horse in the flat race.

The grand opening of the Webster has been postponed.

Taxes are delinquent, and if you forgot it you are on the list.

The overland mails are confidently expected to arrive today.

New Year's "cheer" will be dispensed in Pasadena quite liberally.

Mr. Joe Bagot and a friend are going to have a race all by themselves.

Mr. Livingstone is one of the best hands at the lance in the Valley Hunt Club.

The temperature continues to savor of higher latitudes. It is considered healthy.

A number of passengers went to San Bernardino yesterday on the California Central.

The street improvements are being made rapidly, in view of the coming rainstorm.

All Pasadena goes to the Raymond tonight, and everybody is going to fool everybody else.

The prospect of having that "hole in the ground" next to the postoffice filled up is very gratifying.

Where in the world can you find such mud as that on Colorado street? Echo: in Northern Virginia.

The North Pasadena Reading Society meets on Friday evening, when it will discuss Tennyson and Coke.

A train arrived from San Bernardino yesterday morning bringing a number of passengers and considerable mail.

A Texas cowboy and an English saddle do not seem to fit each other very well. At least, so it looked yesterday.

This evening the masked ball at the Raymond will furnish much amusement and pleasure to numerous residents of Pasadena.

Mr. George Greeley handles his six-in-hand every day now. The team creates a sensation as it bowls down Orange Grove avenue.

A quantity of blood on the sidewalk on East Colorado street, near Lake avenue, makes many inquire "who struck Billy Patterson?"

The ornament on the peak of the front gable of the Presbyterian Church is still "looking backward." It's a tiresome object—take it down.

The Valley Hunt Club had a meeting at Mr. G. F. Granger's last evening, at which the ball, the tournament and several matters were talked over.

Extensive preparations were going on at the Sportsmen's Park yesterday, in view of the great tournament, which will be the event of the day tomorrow.

Mr. Seymour E. Locke reports his brother blockaded somewhere on the road. Mr. Locke is coming as manager of the famous Juch Opera Company.

The Los Angeles Pomological Society meets at Pomona on Thursday, the 2d of January. A number of gentlemen of Pasadena will attend if they can get there without walking.

Last night Company B drilled in Wooster Hall under Capt. Lawrence Buckley. The progress is entirely satisfactory, the boys showing considerable proficiency in handling their "hay-feet" and "straw-feet."

Mrs. Webb, a lady living on Euclid avenue, in walking between her home and the postoffice via Walnut street and Raymond avenue on Sunday, lost a purse containing $27. The finder will please remit a portion of the spoils to the writer, as he is known.

The Board of Trade meets on Tuesday, the 7th prox., in regular monthly session. It is thought all the members will have recovered from the happy New Year's festivities sufficiently to be in attendance. Important business will come before the board.

Mrs. O. L. Robinson, the evangelist, who is now holding forth at the M. E. Tabernacle, is drawing big houses. The lady is a good speaker, earnest and thoroughly devoted to her cause. Her revival services are held twice a day, at 2:30 and 7:30 p.m. All are invited.

City Council meets this morning at 9:30 in the new City Hall. This is the last meeting this year and will be an important one. If the "fathers" hold a long session they will probably see "the old year out and the new year in." The necessary condiments will be provided.

The Emma Juch Opera Company will appear at the Grand in Los Angeles every evening next week. Doubtless, in view of the splendid effort of this company two years ago at the Pavilion, then under the direction of Theodore Thomas, many Pasadena society people and lovers of grand music will attend.

TOURNAMENT TIPS.

Bring all the flowers and oranges you can.

The Valley Hunt cup will be taken by the flat race.

J. H. Fleming has donated a handsome pair of spears.

The TIMES cup will be struggled for by a dozen fleet horses.

Grand stand seats will be all sold today in all probability.

Mr. T. C. Foster gives a handsome prize for the potato race.

Seats and entrance tickets should be bought today to avoid the crowd.

The bucking horse will be managed by Mr. Robert Maehl of Monrovia.

Mr. Vore on a big black horse took the practice hurdles in great shape yesterday.

It is understood that Mr. Collingwood will run a footrace against a horse.

Mr. Scudder's beautiful Shetland ponies will be there bedecked with flowers.

Dr. F. F. Rowland's little girl will drive a pony tandem, covered with calla lilies.

Clayton Raymond is going to get a prize if pluck and good riding count for anything.

Mr. Senter will ride Mr. Masters's "Bob" in the flat race, and will give the field a close rub.

There is no entrance fee for any races except the ordinary admission to the grounds—25 cents.

Mr. Volkmar made some fine jumps at the hurdle yesterday, and has the appearance of a winner.

Mrs. Capt. Anderson's diamond and pearl prize attracted attention yesterday at Wetherby & Kayser's.

The tournament will be given rain or shine. The grand stand will afford shelter if it is unpleasantly moist.

For boys 16 and over, there is a 150-yard race, with the following entries: Ed Graham, W. M. Graham, Frank Robinson and Frank Ogen.

The bicycle entries, to date, are George Frost, A. L. Atkins, James Lancaster, A. L. Manahan, George Simpson, Teo Simpson, Ernest Conger and Ed Buckins.

The entries for the boys' footrace, 100 yards, are Roy Macomber, Charley Michener, Cecil Norris, Clayton Raymond, Fred Roche, A. Wilson. This is for boys not over 15.

The Pickwick Club tug-of-war team is a strong one—James Cambell, E. E. Fordham, H. R. Hartel, J. W. Lancaster, George Eaton, B. O. Kendall and a number of others.

Miss Lottie Loeb of 1064 West Tenth street, Los Angeles, has entered her beautiful pony, "Princess Rhody," for the little girls' race, and her many friends are coming out to see the sport.

The Raymond.

The guests at the hotel are getting rather lonesome. They sigh for mail and "arrivals" which *no viene*.

Last night the frivolous bean bags were flying through the air, and as a matter of course the evening passed quickly and pleasantly.

Tonight the masked ball will afford much amusement as well as an opportunity to dance to excellent music.

The concert Sunday afternoon was largely attended. These daily musical treats are very popular with the guests.

After New Year's a new programme will be gotten out by the Entertainment Committee.

The guests all speak highly of the efforts made to entertain them, and that they appreciate these efforts there can be no doubt. The success of these amusements and many pleasant social features is almost entirely due to the efforts of Messrs. Henry Merrill, Charles A. Scharff and Col. Volkmar of Los Angeles.

The Painter.

With Saturday night the week's festivities ended. The committee was highly complimented, and the guests are now prepared to make every week of the season a festive one. A match game of bean-bags opened the evening's amusements, fifteen ladies and the same number of gentlemen taking part. The match proved to be very exciting, Mrs. J. P. Gould and M. C. Davis carrying off the prizes. After this music and recitations were indulged in. Miss Bessie Howard played several beautiful selections on the violin, Mrs. Gould and Miss Louise Howard played some exquisite selections on the piano, F. M. Summers recited, and the evening ended with a general jollification. Monday night will be devoted to whist and loto.

Quien Sabe?

Is it possible that in Pasadena there are more than one place where the "knights of the green cloth" hold forth; where the "flowing bowl" flows over, and where scarlet girls are found. Rumor says these are facts.

THE Y. M. C. A.

A Reception to the Young Men of the Association.

The Ladies' Auxiliary of the Young Men's Christian Association, with the assistance of its friends, are preparing to give a New Year's reception to the young men of Pasadena (in this case all men are young) that will be equal to any previous one of the kind, and that is saying much, for the reception of January 1, 1888, is historic, and the one of January, 1889, was most excellent. (About 700 young men were entertained.) It is not intended that men will bring their families, as no provision will be made for them, but it is hoped that every man in the city will give us a call. We desire to know, if possible, every young man in Pasadena. Mr. Frost has kindly donated the use of his vacant storeroom, No. 189 East Colorado street, for the benefit of the association on that day. The room will be nicely decorated. The reception will be from 12 to 6 p.m., after which the table will be removed and a musical and literary programme will be given. The following ladies with such help as they may invite are the Committee of Arrangements: Miss Boynton, Mrs. Dr. Page, Miss Blakeslee, Mrs. Elmer Chicken, Miss Gerhart, Mrs. Chadwick, Mrs. A. F. Mills, Mrs. C. A. Smith, Mrs. A. F. M. Strong, Miss Davis, Miss Wood, Mrs. C. W. Buchanan, Miss Dora Kirk, Miss Rhoda McCullum, Miss Lewis, Mrs. Woodworth, Miss Joy, Mrs. W. U. Masters, Mrs. Joy, Mrs. Cronan, Mrs. P. G. Wooster, Mrs. Taylor, Mrs. Camper, Mrs. L. H. Michner, Mrs. McLean, Mrs. Barnes, Mrs. Milton Davis and Miss Riggins.

The regular monthly business meeting of the association will be held in the reading-room Tuesday evening, the 31st. All members are expected to be present. It being the first business meeting after the annual election important business will be transacted.

Grouping of Animals.

[From an Exchange.]

The generally accepted terms of the various groups of animals and birds are as follows, according to an English authority: A herd of swine, a skulk of foxes, a pack of wolves, a drove of oxen or cattle, a sounder of hogs, a troop of monkeys, a pride of lions, a sleuth of bears, a band of horses, a herd of ponies, a covey of patridges, a nide of pheasants, a wisp of snipe, school of whales, a shoal of herring, a run of fish, a flight of doves, a muster of peacocks, a siege of herons, a building of rooks, a brood of grouse, a swarm of bees, gnats, flies, etc., a stand of flowers, a watch of nightingales, a cast of hawks, a flock of geese, sheep, goats, etc., a bevy of girls, a galaxy of stars, and a crowd of men or boys.

The Japanese.

"I'm an ancient Ja[illegible]
I am indeed a chap [illegible]
[illegible]
And for all or this [illegible]
I fell upon my Jap[illegible]
And thank thee, th[illegible] Japan-Is,
Carved long ave of Japan gneiss;
And so does my swe[illegible] Japan niece,
The loveliest of Jap[illegible],
Whose breath is sweet as Jap anise,
E'en though the cold does chap'r knees.
I am indeed a Jap, as' he's
A fool who scorns our Japan ease."
—Parker L. Walter in Pittsburgh Chronicle-Telegraph.

Its Excellent Qualities

Commend to public approval the California liquid fruit remedy, Syrup of Figs. It is pleasing to the eye and to the taste, and by gently acting on the kidneys, liver and bowels, it cleanses the system effectually, thereby promoting the health and comfort of all who use it.

A COMBINATION OFFER.

The Weekly Mirror Free Until January 1, 1890!

For the purpose of increasing still further the circulation of the Los Angeles Weekly Mirror, and enabling it to do more "missionary work" in the East, beyond the seas, and generally abroad, the Times-Mirror Company has concluded to make the following unexampled premium offers, good until January 1, 1890:

1. Any city subscriber to The Times, or any person not now a city subscriber, who will pay $10.20 in advance for one year's subscription—the paper to be delivered by carrier—can also have the Weekly Mirror mailed to any address in the United States for one year, free of charge; and for $5.10 in advance The Times will be served by carrier for six months, and the Weekly Mirror mailed free for the same time to any address in the United States.

2. Any mail subscriber to The Times, or any other person residing outside the city, who will pay $9 in advance for one year's subscription to the daily, can also have the Weekly Mirror mailed free for the same time to any address in the United States; and for $4.50 in advance, The Times, including the Mirror, will be mailed free to any address, or to separate addresses, in the United States, for six months.

Remember that the above cash-in-advance offers are made as premiums, and do not apply for any shorter period than six months.

Where papers are to be mailed to foreign countries, the difference in postage must be added to the subscription price.

Send the story of Southern California's splendid possibilities and actualities to the remotest parts!

The Mirror is a large 12-page paper, every number filled with valuable information about Los Angeles and Southern California.

THE AGRICULTURAL DEPARTMENT alone is worth more than the price of subscription.

SPECIAL NOTICE.

In accordance with the terms of the above, this special offer expires January 1, 1890, after which date the price of the Weekly Mirror will be restored to $2 a year. Now, costly and valuable features recently added more than make up the amount of the advance in price, and render the Mirror still a low-priced paper. Present subscribers will receive the paper for the full term for which they have paid.

Points for Prudent Pasadenians.

Any Pasadena subscriber to THE TIMES, or any person not now a subscriber, who chooses to pay $10.20 in advance for one year's subscription (the paper to be delivered by carrier), can also have the WEEKLY MIRROR mailed to any address in the United States for one year, free of charge; and for $5.10 in advance, THE TIMES will be served by carrier for six months, and the WEEKLY MIRROR mailed free for the same time to any address in the United States.

The MIRROR is a large 12-page paper, every number filled with valuable information about Los Angeles, Pasadena and Southern California.

Send the story of your splendid actualities and possibilities to the remotest parts!

Branch office, 26½ East Colorado street, where specimen copies and all information may be had.

LOST.

LOST—IN PASADENA, DECEMBER 29th, a lady's pocketbook, containing $25 or $30; leave at this office and get reward.

WANTED.

WANTED—R. MAGEE, PRACTICAL silk and felt hatter; silk hats made to order, silk and felt hats cleaned and repaired, ladies' and gents' cloth hats and caps made to match suits. 118 N. SPRING ST., Temple block.

FOR SALE.

PUBLIC SALE—THE ASSIGNEES OF Amos Wright will sell at auction on Thursday, January 9, 1890, at 12 o'clock noon, on the premises, that ranch belonging to the estate of Amos Wright, situated 2½ miles southeast of Compton, containing about 122 acres, being part of the Heiman tract of the San Pedro Rancho, in the county of Los Angeles, with small house and good barn; land fenced and improved; also stock on the place, consisting of 4 horses, 2 colts, 6 cows, young cattle and other property. Terms, $1000 cash at time of sale, and balance on delivery of deed. For further particulars apply to J. M. GLASS or D. GALBRAITH, Assignees, Pasadena, Cal. December 28, 1889.

ORANGE LAND—IN AZUSA VALley and foothills, unimproved tracts from $100 to $200 per acre; improved, in 10 and 20 acres, with orange groves and other improvements for $200 to $300 per acre; land in Vineland water district, in the Azusa Valley, from $85 to $150 per acre, for sale in 5, 10, 20-acre tracts; water belonging to land. HENRY C. ROBERTS, Azusa.

REAL ESTATE.

ED L. FARRIS, 8 E. COLORADO ST. REPRESENTS IN PASADENA THE SECURITY LOAN & TRUST CO., CAPITAL PAID UP, $100,000; LOANS MADE in any sum upon best real estate security; I have elegant furnished houses for rent and have some beautiful homes for sale at great bargains; also have the exclusive sale of some very desirable residence lots on our best avenues at prices way below their market value; everything as represented. ED L. FARRIS.

WOTKYNS BROTHERS,
REAL ESTATE, INSURANCE AND LOANS,
Property managed and rents collected for non-residents.
Corner COLORADO ST. and FAIR OAKS AVE. Lock box 195.

McDONALD, STEWART & CO.,
REAL ESTATE AND LOANS.
Negotiate loans, rent houses, manage properties, make collections, pay taxes, etc.
Reference: Banks or business men of the city
NO. 7 E. COLORADO ST.

THE RUSTLER.
FOR SELECT BUSINESS AND RESIdence property call on C. C. BROWN, the rustler; 10 years' experience in the land values of Pasadena and vicinity. Office 91 E. Colorado st., Pasadena, Cal.

W. E. COOLEY, 76 FAIR OAKS AVE. Fire insurance a specialty.

HOTELS.

THIS SPACE RESERVED
FOR THE
WEBSTER HOTEL.

THE MARIPOSA.
Center st., between Euclid and Marengo aves.,
PASADENA, CAL.

THE IDEAL HOME
FOR TOURISTS.
Strictly first-class, with all modern improvements; location the very best.
MRS. J. C. FITZHENRY, Proprietress.

THE PAINTER,
NORTH PASADENA.
J. H. PAINTER & SONS, Proprietors.
Situated in the highlands. Table board unsurpassed.

ST. NICHOLAS, 11 AND 13 W. UNION st., Idonia McLain proprietor. Best $1 a day house in Pasadena. Special rates by the week. Meals 25 cents.

BOOK-SELLER AND STATIONER.

H. E. PRATT,
BOOK-SELLER AND STATIONER.
I have made arrangements whereby I shall receive the novels of the most popular authors as soon as issued. Complete assortment constantly on hand. Subscriptions received for all periodicals at lowest rates.
26 E. COLORADO ST.

Pasadena Office of the
"LOS ANGELES TIMES."
Subscriptions and advertisements receive prompt attention.
A. M. McPHERRON, Manager.

LIVERY.

VORE & HOAG,
LIVERY AND BOARDING STABLE,
Cor. Colorado st. and Raymond ave.
All orders promptly attended to. Drivers furnished if desired. Telephone No. 37.

PIONEER LIVERY AND FEED Stable, 10 W. Union st.; carriages meet every train; special attention given to carriage business; telephone 27. C. H. KILGORE, proprietor.

GROCERS.

1882. SEVEN YEARS 1889.
OLDEST AND BEST.
After seven years of successful business in Pasadena,
HUBBARD & CO., Grocers,
still continue to lead in their line. Fancy groceries, teas and coffees. The best and cheapest in the city

G. C. HALSEY, STAPLE AND FANCY Groceries, 125 E. COLORADO ST.

FURNITURE.

JAMES SMITH & SONS, W. COLOrado st. Furniture, Curtains, Mattings, Shades. Immense stock. Eastern prices.

UNCLASSIFIED.

DR. J. P. SHUMWAY'S SANITARIUM for diseases of the throat and lungs. Orange Grove ave. Open all the year.

BOND INTEREST—NOTICE IS HEREby given that the interest coupons of the bonds of the Pasadena Gas and Electric Light Company, maturing January 1, 1890, will be paid on and after that date on presentation of the same at First National Bank, Pasadena. PASADENA GAS AND ELECTRIC LIGHT COMPANY. 31

PARTIES DESIRING BOARD IN private house can be accommodated at MRS. E. C. WEBSTER'S.

AMUSEMENTS.

SPORTSMAN'S PARK, PASADENA.
New Year's Day.
TOURNEY OF ROSES
—OF THE—
ROSES
UNDER AUSPICES OF THE VALLEY HUNT.
VAQUERO FEATS,
HURDLE-JUMPING,
SACK RACES,
POTATO RACES,
TUG OF WAR,
HORSE, DONKEY AND PONY RACES,
BICYCLE RACES,
TOURNEY OF KNIGHTS,
OLD MEXICAN SPORTS, ETC.
FOR HANDSOME PRIZES.
Entries made with Dr. WARD B. ROWLAND, Master of Hounds, 460 S. Marengo ave.
Executive Committee: C. A. Scharff, Dr. F. F. Rowland, W. U. Masters, R. Marshall Wolfkyns, C. F. Holder, George F. Granger, C. S. Martin, Dr. J. M. Radebaugh.

BANKS.

FIRST NATIONAL BANK.
President, P. M. GREEN,
Vice-President, B. F. BALL,
Cashier, J. E. FARNUM.
CAPITAL PAID UP.....$100,000
SURPLUS.....$6,000
DIRECTORS.
P. M. Green, J. H. Painter,
B. F. Ball, O. S. Picher,
M. G. Bennett, G. M. Bonebrake,
John Allin.

WILLIAM R. STAATS,
INVESTMENT BANKER AND BROKER.
Money to Loan. Insurance Effected.
Collections Made.
12 S. RAYMOND AVE.

PHOTOGRAPHY.

BUTTERFIELD'S ART STUDIO,
(Formerly Lamson's)
Extra Finish Cabinets, $3.50 per dozen; Satin Finish Cabinets, $5 per dozen. Photographs taken at night by the patent Flash-light Process. Call and examine work and prices.
23 S. FAIR OAKS AVE.

Legal.

Notice of Foreclosure Sale.

SHERIFF'S SALE NO. 10518. EUgene Meglino, plaintiff, vs. W. R. Norton, Mrs. M. E. Norton, his wife, A. S. Botsford, William Riley, E. Moulton, O. H. Churchill, The Milwaukee Furniture Company, J. B. Mason, sued as John Doe, Thomas J. Gibbs, sued as Richard Roe, and Sallie Jones, defendants.—Order of sale and decree of foreclosure and sale.

Under and by virtue of an order of sale and decree of foreclosure and sale, issued out of the Superior Court of the county of Los Angeles, State of California, on the 29th day of November, A. D. 1889, in the above entitled action, wherein Eugene Meglinn, the above named plaintiff, obtained a judgment and decree of foreclosure and sale against W. R. Norton et al., defendants, on the 29th day of November, A.D. 1889, for the sum of $1725.50 in gold coin of the United States, which said decree was on the 14th day of December, A. D. 1889, recorded in judgment book 15 of said court, at page 87, I am commanded to sell all those certain lots, pieces or parcels of land, situate, lying and being in the city and county of Los Angeles, State of California, and bounded and described as follows:

Lots 16, 17, 18, of block G, of the Norton tract, as per map of said tract recorded in book 14, page 78, of miscellaneous records of Los Angeles, California, to which map and the records thereof reference is hereby made for a more particular description. Also 35 feet off and from the east side of lot 8, block 6, East Los Angeles; said 35 feet has a frontage on the north side of Waters street, in East Los Angeles, as per map thereof recorded in book 3, page 94, of miscellaneous records of the County Recorder's office of Los Angeles county, State of California.

Public notice is hereby given that on Thursday, the 9th day of January, A.D. 1890, at 12 o'clock m. of that day, in front of the Court-house door of the county of Los Angeles, on Spring street, I will, in obedience to said order of sale and decree of foreclosure and sale, sell the above described property, or so much thereof as may be necessary to satisfy said judgment, with interest and costs, etc., to the highest and best bidder, for cash gold coin of the United States.

Dated this 16th day of December, 1889.
M. G. AGUIRRE,
Sheriff of Los Angeles county.
By A. M. THORNTON,
Under Sheriff.
BROUSSEAU & HATCH, Attorneys for Plaintiff

Notice to Creditors.

ESTATE OF CAREY M. BLAKESlee, deceased.

Notice is hereby given by the undersigned, administrator of the estate of Carey M. Blakeslee, deceased, to the creditors of and all persons having claims against the said deceased to exhibit the same with the necessary vouchers within four months after the first publication of this notice to the said administrator, at the law office of Dooner & Burdett, rooms 16, 17 and 18, Rogers building, the same being the place for the transaction of the business of the said estate in the county of Los Angeles.

Dated this 30th day of December, A.D. 1889.
JOSIAH RUSSELL.

Stockholders' Meeting.

OFFICES OF REDONDO BEACH Company, Los Angeles, Cal., Dec. 18, 1889. The annual meeting of the stockholders will be held at the office of the company, northeast corner of Second and Spring streets (Burdick block), in the city of Los Angeles, county of Los Angeles, State of California, at the hour of 10 o'clock a.m., on Monday, the 13th day of January, 1890, for the purpose of electing a board of directors for the ensuing year, and for the transaction of such other business as may be legally brought before the meeting.
R. G. BREWER, Secretary.

Stockholders' Meeting.

OFFICES OF REDONDO RAILway Company, Los Angeles, Cal., December 18, 1889. The annual meeting of the stockholders will be held at the office of the company, northeast corner of Second and Spring streets (Burdick block), in the city of Los Angeles, county of Los Angeles, State of California, at the hour of 10 o'clock a.m., on Monday, the 13th day of January, 1890, for the purpose of electing a board of directors for the ensuing year, and for the transaction of such other business as may be legally brought before the meeting.
R. G. BREWER, Secretary.

Stockholders' Meeting.

OFFICES OF CENTINELA-INglewood Land Company, Los Angeles, Cal., December 18, 1889. The annual meeting of the stockholders will be held at the office of the company, northeast corner of Second and Spring streets (Burdick block), in the city of Los Angeles, county of Los Angeles, State of California, at the hour of 10 o'clock a.m., on Monday, the 13th day of January, 1890, for the purpose of electing a board of directors for the ensuing year, and for the transaction of such other business as may be legally brought before the meeting.
R. G. BREWER, Secretary.

Stockholders' Meeting.

OFFICES OF REDONDO HOTEL Company, Los Angeles, Cal., Dec. 18, 1889. The annual meeting of the stockholders will be held at the office of the company, northeast corner Second and Spring streets (Burdick block), in the city of Los Angeles, county of Los Angeles, State of California, at the hour of 10 o'clock a.m., on Monday, the 13th day of January, 1890, for the purpose of electing a board of directors for the ensuing year, and for the transaction of such other business as may be legally brought before the meeting.
R. G. BREWER, Secretary.

Notice—Los Angeles Oil Company.

THE ANNUAL MEETING OF the stockholders of this company will be held on Monday, the 6th day of January, 1890, at 3 o'clock p.m., in the office of the company, room No. 4, Law Building, on Temple street, city of Los Angeles, for the purpose of electing a board of directors for the ensuing year, and for the transaction of such other business as may come before it.
Los Angeles, Dec. 21, 1889
W. J. NEELY, Secretary.

Notice.

THE ANNUAL MEETING OF THE Los Angeles Cemetery Association for the election of trustees and such further business as shall come before said association, will be held at the office of the association, No. 117 New High street, room 16 on Monday, the 6th day of January, 1890, at 2 o'clock p.m.

All stockholders and owners of lots in "Evergreen Cemetery" are entitled to vote at said meeting. A. POLSON, Secretary.
December 18, 1889.

LINES OF STAGES.

S. G. V. RAPID TRANSIT CO.

Passes given to parties looking for land, by approval of the Secretary, at the office, 128 Main street.

LEAVE MONROVIA FOR LOS ANGELES: 7:00 a.m. and 1:15 p.m.
LEAVE LOS ANGELES FOR MONROVIA: 9:30 a.m. and 4:30 p.m.
LEAVE ALHAMBRA FOR LOS ANGELES: 7:27 a.m. and 1:42 p.m.
LEAVE LOS ANGELES FOR ALHAMBRA: 9:30 a.m. and 4:45 p.m.
SUNDAYS:
Leave Los Angeles at 8:40 a.m. and 4:00 p.m.
Leave Monrovia at 7:00 a.m. and 4:00 p.m.
Time between Los Angeles and Monrovia, one hour.
INTERMEDIATE STATIONS:
Soto Street, Marberry, Sunny Slope,
Hats, Lake Vineyard, Chapman,
Ramona, San Marino, Baldwin,
Alhambra, San Gabriel, Arcadia.
E. F. SPENCE, Pres. F. Q. STOEY, Gen. Mgr.

SOUTHERN CALIFORNIA RAILWAY CO. (SANTA FE ROUTE.)
On and after SUNDAY, OCT. 27, 1889, trains will leave and arrive at First-street depot as follows:

LEAVE.	LOS ANGELES.	ARRIVE.
*6:30 a.m.	Overland	*4:20 p.m.
*8:52 a.m.	S Diego Ex, Coast Line	*6:00 a.m.
*4:40 p.m.	S Diego Ex, Coast Line	*1:00 p.m.
*8:30 a.m.	S Diego Ex, via S B'd'no	
	S Diego Ex, via Riverside and Orange	*6:50 p.m.
*8:52 a.m.	Santa Ana	*6:00 a.m.
†10:30 a.m.	Santa Ana	†10:15 a.m.
*4:00 p.m.	Santa Ana	*1:00 p.m.
*4:40 p.m.	Santa Ana	*6:50 p.m.
†10:30 a.m.	Riverside via Orange	†6:50 p.m.
*8:30 a.m.	Riverside via San Bernardino	*6:50 a.m.
*4:00 p.m.		*4:20 p.m.
†10:30 a.m.	Colton via Orange	*6:50 p.m.
*8:30 a.m.	Colton via San Ber'dno	*6:55 a.m.
*4:00 p.m.	Colton via San Ber'dno	*1:20 p.m.
*8:30 a.m.	San Bernardino	*6:55 a.m.
*4:00 p.m.	San Bernardino	*4:20 p.m.
†10:30 a.m.	San Bernardino via Orange	*6:50 p.m.
*7:45 a.m.	Pasadena	*7:40 a.m.
*8:30 a.m.	Pasadena	*9:50 a.m.
*12:30 p.m.	Pasadena	*2:55 a.m.
*4:00 p.m.	Pasadena	*2:50 p.m.
*5:05 p.m.	Pasadena	*4:50 p.m.
*6:20 p.m.	Pasadena	*6:10 p.m.
†12:30 p.m.	Duarte Accommodation	†7:40 a.m.
*6:20 p.m.	Duarte Accommodation	*2:50 p.m.
†10:00 a.m.	Port Hallowe'en	*6:50 p.m.
*10:00 a.m.	Redondo Beach	*6:20 a.m.
*5:00 p.m.	Redondo Beach	*3:05 p.m.
*8:30 a.m.	San Jacinto	*6:50 p.m.
†10:30 a.m.	San Jacinto	
*4:40 p.m.	Redondo	*1:00 p.m.
*8:30 a.m.	Redlands and Mentone	*6:50 a.m.
*4:40 p.m.	Redlands and Mentone	*1:20 p.m.

*Daily. †Daily except Sunday.
Train leaving Los Angeles at 8:30 a.m. connects at San Bernardino for all points south to Oceanside. Trains leaving Los Angeles at 10:30 a.m. and arriving at 6:50 p.m. connect at East Riverside for all points south to Oceanside.
Depot at foot of First street.
K. H. WADE, General Manager.
S. B. HINES, General Passenger Ag't.
WILLIAMSON DUNN, General Agent.
City ticket office, 29 North Spring street.
CHAS. T. PARSONS, Ticket Agent.

SOUTHERN PACIFIC COMPANY.
(Pacific System.)
IMPORTANT CHANGE OF TIME.
THURSDAY, NOVEMBER 28, 1889.
Trains leave and are due to arrive at Los Angeles (New Arcade Depot), Fifth street, daily, as follows:

Leave for.	DESTINATION.	Arr. from.
*3:30 p.m.	Banning	*10:35 a.m.
5:10 p.m.	Banning	10:00 p.m.
9:00 a.m.	Colton	2:37 a.m.
*3:30 p.m.	Colton	*10:05 a.m.
5:10 p.m.	Colton	10:00 p.m.
5:10 p.m.	Deming and East	10:00 p.m.
5:10 p.m.	El Paso and East	10:00 p.m.
12:35 p.m.	Long Beach	11:55 a.m.
9:50 a.m.	L. Beach and San Pedro	8:20 a.m.
5:10 p.m.	L. Beach and San Pedro	4:15 p.m.
10:40 p.m.	Orden and East	7:25 a.m.
	Orden and East	4:10 p.m.
10:40 p.m.	Portland, Or	7:25 a.m.
9:00 a.m.	Riverside	2:37 a.m.
*3:30 p.m.	Riverside	*10:05 a.m.
2:10 p.m.	Riverside	4:30 p.m.
	Riverside	10:00 p.m.
9:00 a.m.	San Bernardino	2:37 a.m.
*3:30 p.m.	San Bernardino	*10:04 a.m.
2:10 p.m.	San Bernardino	4:30 p.m.
	San Bernardino	10:

CITY BRIEFS

Ladies who intend to receive tomorrow are requested to send in their names before 6 o'clock this evening.

Some of the streets in the southern portion of the city are in a frightful condition. The mud is knee-deep, and some of the sidewalks have been washed away.

Arbor Vitæ Rebecca Degree Lodge, No. 53, I.O.O.F., will give a dance tonight at Armory Hall, which, it is anticipated, will prove an exceptionally enjoyable affair.

There were three arrests yesterday for violation of the license ordinance, all of whom deposited cash bail for their appearance when wanted, and were released.

The emancipation proclamation celebration, which had been set for January 1st by the colored people, has been postponed on account of the difficulty found in making the arrangements by reasons of the rains.

The children's Christmas entertainment, of the First Baptist Sunday-school, that was postponed on account of the storm, will occur this evening, at 7 o'clock. Santa Claus will be present to greet all who attend.

There will be a meeting of the contributors to the new Young Men's Christian Association building tonight at the rooms of the association, 109 South Fort street. The business is of the utmost importance to the enterprise.

Watch-night service will be observed at the Free Methodist Mission, No. 14 West Third street, commencing at 8:30 o'clock tonight and lasting until midnight. Rev. J. M. Hervey, C. B. Ebey and other ministers will participate in the service.

Moreno, the man arrested by Officer Marden, on Saturday afternoon, for working a badly-crippled horse, was yesterday fined $5.80 by Judge Owens. The fine was made light, on account of the poverty of Moreno, but he promised not to use the horse again.

V. Walker fell from his horse on San Fernando street, yesterday afternoon about 5 o'clock, sustaining severe injuries. He was brought to the police station by Officer O'Reagan for medical treatment. The horse was caught and sent to the city pound for safe keeping.

Parties in from La Cañada and Crescenta Cañada complain that they have not received a mail for two weeks. They think that their letters might readily have been carried up on horseback, and that there is no excuse for keeping them in total darkness so long.

The Illinois Association yesterday received another telegram from Henry George announcing a change in his time of [illegible] here. He will not sail for Australia February 8th, but will positively leave the people of this city January 31st instead of February 1st.

A man named William Peek raised a row in a butcher shop at the corner of Seventh and Mateo streets, last night about 9 o'clock, cursing a boy out of the shop with a cleaver. A call was telephoned the police station, when Officer Jackson was sent out, and brought Peek in, who was locked up on a charge of disturbing the peace.

George Abbott and George Durane, a couple of the county chain gang, yesterday refused to work, and when they returned to the jail in the evening they were put into the dungeon, and will be kept on a diet of bread and water until they change their minds. The same course will also be pursued with the other refractory prisoners.

There are undelivered telegrams at the Western Union Telegraph office for Lizzie A. James, Miss L. Ramsey, Mrs. J. Parker, Mrs. J. A. Parker, G. L. Anderson, P. F. Wise, B. W. Eno, V. C. Place, A. E. Correll and Earl (cable). There are undelivered telegrams at the Postal Telegraph office for Mrs. Edward Steiglitz, care Alfred Stein, and A. R. Hatfield.

From special army orders it is learned that Lieut.-Col. R. H. Hall will inspect Forts McDowell, Lowell and Huachuca, San Carlos and Forts Thomas, Grant and Bowie, Ariz.; Forts Bayard, Selden, Stanton, Union, Marcy and Wingate, N. M.; and Fort Apache, Whipple Barracks and Forts Verde and Mojave, Ariz. He will also inspect the accounts of the disbursing officers at Tucson and Prescott, Ariz., and Albuquerque, N. M.

Yesterday morning while John S. Dixon, a painter, was employed in repainting the cupola at the police station, he lost his hold and fell to the ground, a distance of something over 20 feet. Dixon would probably have been killed but for the fact that he first struck on the telephone wires in front of the building, which broke his fall. As it was, his back was badly strained and he was bruised considerably about the head. His injuries were attended by the police surgeon, and he was taken home. He will be confined to the house for some days.

Yesterday morning between 7 and 8 o'clock, a man was found lying by the side of the track in the upper end of the Santa Fé yards in an unconscious condition by a gang of railroad men. Efforts were made to arouse him, but without avail, and the police were notified, when the patrol wagon was sent for him, when he gave the name of J. A. Ganstt, and was locked up for medical treatment. Ganstt had $43.20 and a gold watch when he was found. He had been on a drunk, but could tell nothing about how he came in the Santa Fé yards, or where he had been.

Detective Bosqui left yesterday afternoon for San Bernardino to bring back John Day, the man who ran off with the 15-year-old daughter of H. F. Parkius, who lives at the corner of Seventh and Pearl streets, Friday night. Both the man and girl are in jail at San Bernardino, and will be kept, if possible, until the arrival of the Los Angeles officer. Sheriff Seymour telegraphed yesterday that he was afraid of a writ of habeas corpus, but Chief Glass answered to hold them at all hazards, as an officer was on the way, which was done. Bosqui will probably return with his prisoners this morning.

PERSONAL NEWS.

A. A. Bean of San Diego is at the Hollenbeck.

E. G. Hurt of San Bernardino is at the Nadeau.

Ed G. Greenville of San Bernardino has rooms at the Nadeau.

E. J. Robinson of San Francisco is registered at the Hollenbeck.

George D. Whitcomb of Glendora is registered at the Nadeau.

FORESTERS.

The Downey Foresters Elect Officers.

Saturday night the Independent Order of Foresters of Downey met, organized and elected the following officers: C.D.H.C.R., J. C. Rives; C.R., L. J. Rowley, M.D.; V.C.R., Charles H. Hollister; P.C.R., David Risk; R.S., M. N. Purcell; F.S., D. P. Kendrick; Treasurer, J. H. McCullough; S.W., M. B. Golden; J.W., Leander Jones; S.B., C. Cawthow; J.B., W. T. Carter; Chaplain, J. W. McKellar; Physician, L. J. Rowley, M.D.; Finance Committee, W. B. French, J. H. Strine; Delegates to the High Court, J. C. Rives, D. P. Kendrick; Alternate Delegates to the High Court, J. H. Strine and J. W. McKellar.

PEOPLE'S STORE.

OUR TOY DEPARTMENT AGAIN IN DEMAND.

Storm-bound Patrons That Missed Christmas Will Take Advantage of New Year's to Make Presents.

PEOPLE'S STORE,
LOS ANGELES, Dec. 31, 1889.

Delayed patrons who were storm-bound have now made their appearance, therefore our Toy Department presents its usual holiday aspect. All day long have customers thronged this storeroom and eagerly bought at prices now reduced far below the original.

We will keep our Toys on display the balance of the week; thereafter the department will be discontinued, as the space must be used for other lines.

Our Glasswares will be displayed by sample on the Button Counter. Patrons needing such wares for New Year's day will find this a great saving to them. All sizes of Goblets from the wee wine to big water sizes; all kinds of Nut Dishes, Decorated Plates, etc., etc., that will please the prudent and economical housewife. We would be pleased to see you today.

BOOK DEPARTMENT.

Today ends the year and also the greatest bargains in books ever offered to the Los Angeles public. Nothing makes a more acceptable New Year's gift than an elegant Bible, Prayer-book, Album, Art Work or other books. We offer special inducements in all classes of New Year's purchases.

Bibles and Prayer-books 25 per cent. discount from our already very low prices.

Photograph and Autograph Albums 25 per cent. discount from our heretofore unheard-of prices.

Standard sets in fine bindings for a mere nothing.

Chamber's Encyclopedia, 19 volumes, full sheep bound, latest edition, $16.

Dickens, 15 volumes, one-half morocco, $11.98; publisher's price, $22.50; complete.

Macaulay's England, 5 volumes, full sheep, $4.25; publisher's price, $9.

Macaulay's England, 5 volumes, one-half calf, $4.95; publisher's price, $12.50.

Scott's Waverly Novels, 12 volumes, one-half russia, $9.95; publisher's price, $18.

Scott's Waverly Novels, 12 volumes, one-half calf, $10.95; publisher's price, $20.

Thackeray's Works, 10 volumes, one-half russia, $7.95; publisher's price, $17.50.

How to Cook Well, 98c, the best cook book ever published; regular price, $1.50.

WINDOW DISPLAY.

Thirty-eight-inch cheviot Suiting, 15c a yard; worth 25c.

Ladies' fancy Jerseys, $2.25 each; worth $5.

Ramona, 98c.

Dickens, Thackeray, Scott or Irving's works, cloth-bound, $5.25 a set complete.

Encyclopedia of General Information, nicely bound, $1.95 a copy; worth $5.

Our Darlings, a great boys' and girls' book, 59c; worth $1.

Editha's Burglar, by Mrs. Burnett, 39c.

Gilt-edge Poems, all authors, 55c; regular, $1.25.

Our famous Arlington edition of cloth-bound books, all the popular authors, in prose or poetry, 35c each, or 3 for $1.

Last chance today; first come first choice; not many left.

TOY DEPARTMENT.

Water-color Paint-boxes, 5c; worth 10c.

Horse Reins, 5c; worth 15c.

Child's china Cup and Saucer, 5c; worth 10c.

Tin Horse and Wagon, 5c; worth 10c.

Jumping-ropes, 5c; worth 10c.

Base-balls, 5c; worth 10c.

Iron Locomotive Banks, 25c; worth 50c.

Four-wheel Wagons, 25c; worth 50c.

Toy Castors, 25c; worth 50c.

Davy Crockett Guns, 25c; worth 50c.

Handsome painted Wheelbarrows, 25c; worth 50c.

Hardwood Toolchest, 25c; worth 50c.

Eleven-inch bisque jointed Dolls, 19c; worth 45c.

Shoofly Rocking-horses, 25c; worth $1.75.

PLUSH GOODS DEPARTMENT.

Plush Card boxes, two decks, 25c; worth 50c.

Plush Toilet sets, 63¾c; worth $1.25.

Plush Manicure sets, 98c; worth $2.

Plush Shaving sets, 99c; worth $2.

Plush Card sets, 100 celluloid chips, $1.39; worth $2.50.

Plush Toilet sets, $2.13; worth $4.25.

Whiskbroom Holders, 19c; worth 50c.

CLOTHING DEPARTMENT.

Ken's Frock suits, $2.98; worth $7.50.

Boys' Cheviot suits, $1.89; worth $3.75.

Men's Melton Overcoats, $4.22; worth $7.50.

Men's gray seamless Socks, 5c; worth 12½c.

Men's gray merino Underwear, 39c; worth 75c.

Men's fancy Neckties, 15c; worth 25c.

HAT DEPARTMENT.

Boys' Cloth Hats, 12½c; worth 35c.

Boys' Four-and-a-ft Hats, 25c; worth 65c.

Boys' Knock-about Felt Hats, 49c; worth $1.

Men's Loungers' Hats, 74c; worth $1.25.

Men's Hand-finished Felt Hats, 84c; worth $1.50.

SHOE DEPARTMENT.

Infants' Kid Shoes, 19c; worth 45c.

Children's Spring-heel Shoes, 69c; worth $1.

Men's "B" Calf Shoes, $1.69; worth $2.50.

Misses' Spring-heel Shoes, $1.59; worth $2.25.

Ladies' Kid Shoes, $1.65; worth $2.25.

Men's Plush Holiday Slippers, $1.75; worth $3.

Ladies' Dongola Kid Shoes, $2.25; worth $3.50.

DRESS GOODS DEPARTMENT.

Thirty-six-inch All-wool Dress Goods, 25c a yard; worth 50c.

Forty-inch colored Henrietta Cloth, 39c a yard; worth 65c.

Black Brilliantine, 39c a yard; worth 60c.

Embroidered Combination Dress Patterns $2.95; worth $4.50.

DOMESTIC DEPARTMENT.

Dark-colored Prints, 4c; new designs.

Twilled and plain unbleached Muslin, 5c; worth 10c.

Linen Towels, 5c; worth 10d.

All-wool red Flannel, 10c; worth 20c.

Pure linen Table Damask, 12½c; worth 25c.

All-linen checked Napkins, 25c; worth 50c.

LACE AND HOSIERY DEPARTMENT.

Grenadine Veiling, 10c a yard; worth 25c.

American Laces, 2½c a yard; worth 5c.

Children's ribbed Hose, 5c a pair; worth 12½c.

Ladies' seamless cotton Hose, 15c a pair; worth 25c.

Worsted moss trimming, 25c a yard; worth 50c.

Heavy feather Trimming, 25c a yard; worth 50c.

UNDERWEAR DEPARTMENT.

Toboggan Caps, 25c; worth 50c.

Corset Covers, 19c; worth 35c.

Infants' woolen Bootees, 15c; worth 25c.

Night-gowns, 39c; worth 65c.

Dr. B.'s Corsets, 69c; worth $1.

All-wool ribbed Undervests, 75c; worth $1.25.

SHAWL DEPARTMENT.

Shoulder Shawls, all-wool, 25c; worth 65c.

All-wool Shawls, large size, $1.49; worth $2.75.

DRAPERY DEPARTMENT.

Lace Scrim for drapery, 5c a yard; worth 12½c.

Shelf Oilcloth, 6¼c a yard; worth 10c.

Window-shades, spring rollers, 39c; worth 65c.

GLOVE DEPARTMENT.

French kid Gloves, 55c; worth $1.

NOTION DEPARTMENT.

Blocked satin Ribbon, 4c; worth 8½c.

Stamped Doilies, 3½c; worth 6¼c.

Hair Crimpers, 3½c a dozen; worth 6¼c.

Ladies' fancy hemstitched Handkerchiefs, 5c; worth 12½c.

Ladies' four ply linen Collars, 5c; worth 12½c.

Tracing Wheels, 7½c; worth 25c.

Oil-cloth Bibs, 1c; worth 5c.

Garter Elastic, 5c a yard; worth 10c.

PERFUME DEPARTMENT.

Nail Brushes, 5c; worth 10c.

Ivory white floating Soap, 6¼c a cake.

Silver medal borax Soap, 6¼c a cake.

Oval standing Mirrors, 10c; worth 25c.

Florida Water, 10c; worth 25c.

Glycerine bar Soap, 10c; worth 25c.

Bay Rum, 10c; worth 25c.

Thurston's Tooth-powder, 15c; worth 25c.

Camelline Face-powder, 35c; worth 50c.

STATIONERY DEPARTMENT.

Fruit Knives, 25c each; worth 50c.

Button-hole Scissors, 25c each; worth 50c.

Patent Corkscrews, 35c each; worth 65c.

Silver call Bells, 49c; worth $1.

Silver-plated dessert Forks, 50c a set; worth $1.25.

Gents' tortoise-shell pocket Knives, 69c; worth $1.25.

Carving Sets, with steel, 98c a set; worth $1.75.

Rogers Bros.' silver Knives, $1.75 a set; worth $3.

A. HAMBURGER & SON.

GENUINE ANTHRACITE COAL for sale at the New Mexico Coal Company. General office in the Nadeau Hotel. Yards on First street.

Real Estate.

A Perfect California Home.

Such a one we have in our mind. We will see if it fills the requirements so as to make it a perfect home. It is situated in the garden spot of Los Angeles, in the midst of the orange groves, and surrounded by fine residences. Adams street is acknowledged by all to be the best residence street in the city, and this house is in the finest part, just opposite the St. James Park. As seen from the street the house strikes the beholder as being a very fine and artistic residence; but, as a second glance shows the grand, roomy porches on three sides (100 feet in length below and 30 above), you are satisfied that comfort was not forgotten in style. Ascending the broad steps and passing through the vestibule, you are impressed with the beauty of the stairway and the size of the main hall. The "Den," just off from the hall, with its large plate-glass window, invites you to take a smoke or linger an hour over some cheerful book, while the wife will appreciate the nice nook at the side of the first landing on the stairs. The arrangement of both main and back hall is such that you can reach any room without passing through another. Parlor, sitting-room and dining-room large, and so planned that five rooms below can be thrown together as one if wished. All bedrooms are large, with plenty of closets, and the arrangement of the rooms is such that each room receives the sunlight during some part of the day. The kitchen, last, but not least, is perfect, with its large pantry, closets and screen porch, and is located so that all fumes pass from the house instead of through it. The head of the house will appreciate the lavatory and extra large cloak-room off from the main hall. The whole house, including fine mantels, is finished in natural wood. Great care has been given by experienced men in every detail, and it is about as near a perfect home as you will often see. Everything about the house is modern. Genuine bronze trimmings, plate and art glass, electric bells, etc.

The owner, having property adjoining, will sell to the right party cheap for cash or on terms to suit. He will take pleasure in showing you the property at any time.

For further particulars call on

M. L. SAMSON, 117 W. First St.,
Or GIBSON & TYLER, 54 N. Spring St.

Notice to Kansas City and Eastern Tourists.

We have some fine Los Angeles residence property to exchange for Kansas City or Missouri farm property; also Kansas City property to exchange for Los Angeles property.

M. L. SAMSON, 117 W. First St.,
Or GIBSON & TYLER, 54 N. Spring St.

Unclassified.

MAIN STREET SAVINGS BANK AND TRUST CO.,
326 South Main street, Los Angeles, Cal.
CAPITAL, $200,000.
Five per cent. interest paid on deposits.

OFFICERS.

J. B. LANKERSHIM.....President
CHARLES FORMAN.....Vice-President
FRANK W. DeVAN.....Cashier

Deposits received from $1 up.

THE DESIGN

Of this institution is to afford a safe depository for the earnings of all persons who are desirous of placing their money where it will be free from accident, and at the same time be earning for them a fair rate of interest.

This bank being situated in Los Angeles, the greatest facility is afforded to persons residing in any part of Southern California or Arizona to enjoy the privileges of the institution.

The stockholders have incorporated a bank that is designed as a depository for parties having surplus money, and will pay interest at the rate of 5 per cent. per annum on time deposits from $50 to $500.

Encouragement is thus given to the industrious and prudent, and an inducement furnished to those who wish to save and lay by something to begin business or build a home.

Savings Banks have been very prosperous in all large cities and we hope with the assistance of the prudent and industrious to establish an institution in our city that will compare favorably with any savings bank in the State.

STOCKHOLDERS.

Charles Forman, H. W. Stoll, J. H. Jones, Daniel Meyer, J. J. Schallert, I. N. Van Nuys, G. J. Griffith, William S. de Van, Frank Sabichi, R. B. Young, A. H. Denker, S. Castruccio, George H. Pike, L. W. Heilman, S. C. Hubbell, G. T. Johnson, A. W. Scholle, L. Winter, Pierre Nicolas, J. B. Lankershim, A. Haas, Mrs. Mary B. Mansfield, William Haas, S. Haas, M. Weiler.

Hotel STEWART,

San Bernardino, Cal.
UNDER NEW MANAGEMENT.

The Finest Hotel in Southern California.

FIRST-CLASS IN ALL ITS APPOINTMENTS.

Table Supplied with the Best the Market Affords. Rooms Large, Well Lighted, Ventilated and Elegantly Furnished.

JAS. G. BURT, Proprietor. F. H. CALDWELL, Manager

MEXICAN TONIC.

The Dyspeptic, the Debilitated and those Suffering from Constipation will on trial find that the

Mexican Tonic Is a Specific.

We have numerous testimonials from people who have been cured.

SOLD EVERYWHERE.

$3 —FOR— 12

Finest Finished Cabinet
PHOTOGRAPHS.

WE GUARANTEE THEM AS FINE AS any made in the city. Bring the babies early. N.B.—Parties holding contract tickets on other galleries will be allowed $1 for the same on their order.

WESNER, 21 W. First St.

MRS. DR. WELLS,

FIRST LADY LICENTIATE OF Kentucky. Educated abroad. Thirty years in and citizen of the United States. Many years of successful practice in this city. Uterine and Rectal diseases treated with skill by new methods without knife or caustic. Prompt relief in suppressed or painful menstruation. In Prolapsus, Ulceration, Congestion, one trial will convince. Weak, nervous, debilitated women find a change at once. Life-size manikins of human system. Consultation free. 402 SOUTH FORT STREET.

PECK, SHARP & NEITZKE CO.,
Undertakers & Embalmers,
NO. 40 N. MAIN ST.,
Telephone No. 61. Los Angeles, Cal.
OPEN ALL NIGHT.

Medical.

DISEASES OF THE

Head, Throat, Lungs,

Successfully treated by

M. HILTON WILLIAMS,

M. D., M. C. P. S. O.,

By his Hot Air Medicated Inhalations and his COMPOUND OXYGEN TREATMENT.

CATARRH and CONSUMPTION, etc., are now conceded by all scientific investigators to originate from a living germ or parasite so small as to be invisible, except when placed under a powerful microscope.

Our hot air medicated inhalations absolutely kill and destroy every living germ, millions of which are found floating in the expectoration, or after the death of the patient, found imbedded in the mucous surface lining the air passages, while our compound oxygen antagonizes and thoroughly removes every poison of the system from the blood, no matter from what cause it exists or how long it has continued, and is efficacious in the cure of Catarrh, Throat Diseases, Asthma, Bronchitis, Consumption, Nervous Prostration, Insomnia and Dyspepsia, etc., together with any poisoned condition of the blood.

In all cases of catarrh and other diseases of the Respiratory Organs, where the system suffers from the deleterious effects of scrofula or other vitiated condition of the blood, local treatment is invariably conjoined with constitutional remedies.

Persons desiring treatment by this system of practice can use the remedies at home as well as at our office, and which will cause no inconvenience or hindrance to business whatever.

Those who desire to consult with me in regard to their cases had better call at the office for an examination, but if impossible to visit the office personally, can write for list of questions and circular, both of which will be sent free of charge. Address

M. HILTON WILLIAMS, M. D.,
37 S. Fort St., Los Angeles, Cal.

OFFICE HOURS—From 9 a.m. to 4 p.m. Sundays—From 2 to 2:30 p.m.
Residence, 15 South Grand ave.

Auction Sales.

"THE DIAMOND HOUSE."

ROTH & SON.

Auction Extraordinary.

$80,000 WORTH

—OF—

Diamonds, Watches, Jewelry, Solid Silverware and Silver Plate, Bronzes, Statuary, Clocks in genuine Pararh Marble Cases, Gold and Silver Headed Canes, Rings set with Diamonds, Amethysts, Bloodstones, Sapphires, Emeralds, Onyx, Carnelians, Topaz, Rubies

Every article in this immense stock is STRICTLY FIRST CLASS. You must not stay away from this sale thinking that the goods must bring a certain price or they will not be sold. THE SALE IS POSITIVELY WITHOUT RESERVE, regardless of cost or value. Sale to commence

MONDAY, 9th Inst.

Opp. Nadeau House, Wilson Block,
By order of ROTH & SON.
T. J. R. SCOONES, Auctioneer.

GENERAL AUCTION

—AND—

COMMISSION HOUSE.

W. E. GIBSON,
116 & 118 W. Second St.,
Between Spring and Fort Sts.,

AUCTION, STORAGE & COMMISSION.

PEREMPTORY SALES OF

New and Secondhand Furniture,

—ON—

Tuesday, Dec. 31st. Thursday, Jan. 2d, and Saturday, Jan. 4th.
At 10 a.m. and 2 p.m.

Horses, Buggies, etc., every Saturday at 10 a.m. Outside Sales made on application.

BEN O. RHOADES, Auctioneer.

EAGLE STABLES,

30 SOUTH FORT STREET.

Good Teams at Reasonable Rates. Telephone No. 248. W. F. WHITE, Proprietor.

ASSIGNEE'S SALE.

I have this day (the 6th of December, 1889) sold all the stock of millinery goods, furniture and fixtures of the FAMOUS millinery store to A. J. Riethmuller of the Surprise. (Signed) GUS E. DORN, Assignee.

This Elegant Stock of Goods
WILL BE SOLD REGARDLESS OF COST.
Or at 25 to 50 Cents on the Dollar.

A. J. RIETHMUILER.

PATRONIZE HOME INDUSTRY.

CALIFORNIA SEWER PIPE COMP'Y,

—MANUFACTURERS OF—

Salt Glazed, Vitrified Iron Stone Sewer Pipe,
TERRA COTTA, FIRE BRICK, ETC.
First Premium at L. A. Fair, 1889.
OFFICE AND YARD, COR. FIFTH and SAN PEDRO STS. TEL. 1009
HORACE HILLER, President. WM. FERGUSON, Vice-President.
C. F. WEBBER, Secretary. J. M. RILEY, Manager.

NILES PEASE,

—IMPORTER AND DEALER IN—

FURNITURE, CARPETS, LINOLEUMS,
Oilcloths, Mattings and Window Shades,
243, 245 & 247 SOUTH SPRING STREET.

CRANE BROS. MANUFACTURING CO.,

—MANUFACTURERS OF—

PIPE, FITTINGS, BRASS GOODS, TOOLS, PUMPS, HOSE

PACKING AND SEWER PIPE,
Plumbers' and Gasfitters' Material in Every Variety.
NOS. 18, 20, 22 & 24 REQUENA ST., COR. LOS ANGELES.

TRADEMARK.

GUST. KNECHT
(From Chicago,
361 S. Spring St., upstairs, Los Angeles.
CUTLERY AND RAZOR GRINDING BY STEAM POWER.
Barber Shop Outfits and Supplies. Manufacturer of the DIAMOND "FESTUS" RAZORS, for barbers' and private use.

HOWLAND & CHADWICK,

Wholesale Dealers in PHOTOGRAPHIC SUPPLIES,

Have Removed to 109 South Main St., Opp. the Cathedral.

A Full Line of KODAKS and AMATEUR OUTFITS. Suitable for Holiday Presents.

Jewelers.

MONTGOMERY BROS.,

JEWELERS,

NO. 18 NORTH SPRING STREET,

Invite your attention to their immense stock of

Fine Jewelry, Diamonds, Watches and Silver Goods.

No stock in Los Angeles can equal it in variety and style.

Thousands of Useful and Elegant Articles at Very Moderate Prices.

Call and Look Over Our Stock.

MONTGOMERY BROS.

Use the Celebrated "CROWN FLOUR."

Excelled by no other brand.

For Sale by All First-class Grocers.

IMPORTANT

—AND—

Worth Investigation.

We are making suits to order of the fine Huddersfield Worsteds for $25, which are worth $40. As the sale of these fine worsteds during the past three weeks has proved such an immense success in San Francisco, we concluded to give the benefit to the public of Los Angeles. We have purchased $6,000 worth of these Huddersfield worsteds and have added a large line of Kerseys and Meltons for overcoats, and will make suits and overcoats, to measure, from $25 to $35, which would cost elsewhere at least from $40 to $60. We have served from the mill over 60 pieces of fine Trouserings, which we bought at an immense reduction, and we are now prepared to give our customers and the public the benefit. These are fine ALL WOOL goods at prices never before known in Los Angeles. Please call and examine the goods and be convinced of the bargains now offered for the holidays.

Joe Poheim, the Tailor,
49 & 51 South Spring St.

Los Angeles Optical Institute.

N. STRASSBURGER

Scientific and Practical Optician,

—REMOVED TO—

No. 109 North Main Street,

Opposite New U. S. Hotel

Jacoby Bros.—Clothing.

—OUR GREAT—

ODD AND END SALE!

We have just completed our annual stocktaking, and on going through each department we have laid aside all the broken lines we could find and placed them on our Odd and End counters, intending to clear them out at one sweeping reduction in price that would make our Odd and End Sale one long to be remembered. We have just completed our task, and today we inaugurate our mammoth

ODD AND END SALE!

We ask everyone to step in and see us, go through each department and learn our prices and see the reductions we have made. It is no trouble for us to take you through the house and show you our many bargains.

WE ARE DISPLAYING:

Odd sizes in Chinchilla Overcoats.
Odd sizes in Cassimere Overcoats.
Odd sizes in Melton Overcoats,
Odd sizes in Cape Overcoats.
Odd sizes in Boys' Overcoats.
Odd sizes in Children's Overcoats.
Odd sizes in Youths' Overcoats.
Odd sizes in Men's Corkscrew Suits.
Odd sizes in Men's Wide Wale Suits.
Odd sizes in Men's Cassimere Suits.
Odd sizes in Men's Cheviot Suits.
Odd sizes in Young Men's Cassimere Suits.
Odd sizes in Men's Cheviot Suits.
Odd sizes in Boys' Cassimere Suits.
Odd sizes in Boys' School Suits.
Odd sizes in Boys' Jersey Suits.
Odd sizes in Children's Suits.
Odd sizes in Men's Doeskin Pants.
Odd sizes in Men's Fancy Worsted Pants.
Odd sizes in Men's Cassimere Pants.
Odd sizes in Men's Cheviot Pants.

All Our Odds and Ends

—WILL BE—

MERCILESSLY SLAUGHTERED!

We are determined to close them out, and the prices have been cut deep to make them move quickly.

Jacoby Bros

RETAIL DEPARTMENT,

121 to 127 N. Main Street.

Diamonds, Jewelry, Etc.

S. NORDLINGER,

Diamonds, Watches,

130 N. MAIN ST. Los Angeles, Cal.

A Most Complete Line of Novelties for the Holidays CAN BE SEEN AT OUR ESTABLISHMENT.

Diamonds, Watches, Jewelry, Clocks and Bronzes of all the latest styles and descriptions. Our stock is the largest in this town, but we are not overstocked. No auctions or selling out below cost, but we guarantee our prices lower than any other house in California. Our standing of 21 years in this town is a guarantee of fair treatment.

REWARDS OFFERED.

Parties giving any information as to the location, or returning any of the Brandy and Wine, in casks, puncheons and barrels, that have been washed away from the Nadeau Winery, will be suitably rewarded by reporting to the foreman at the winery, or at the office of TAGGART AND BOSCH, 113 & 115 New High Street, Los Angeles.

KOHLER & FROHLING.